



SERIES B

POWER TRANSMISSION
SOLUTIONS

Precision. Motion Control. Technology.

PRODUCTS IN THE RANGE

Serving an entire spectrum of mechanical drive applications from food, energy, mining and metal; to automotive, aerospace and marine propulsion, we are here to make a positive difference to the supply of drive solutions.

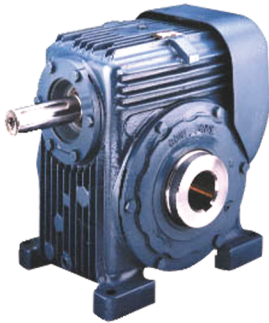

Model HP

Worm gear units with double-enveloping worm gearing. Available in single, double and triple reductions



Model HP-A

Universal metric housing featuring double-enveloping gearing & drywell feature



Series B

Industrial duty worm gear unit featuring Conex gearing

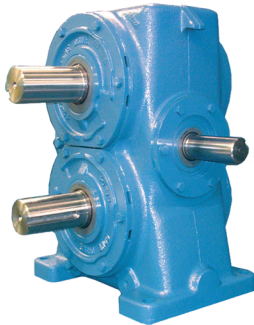

DuoDrive

Dual gears on parallel output shafts



Extruder Drive

Rugged duty reducer takes high screw pressure



Stainless

Right angle, IP 69K rated for the food processing market

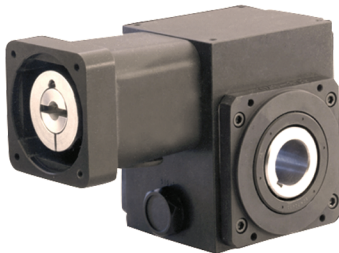

Series W

Precision right angle servo gearboxes

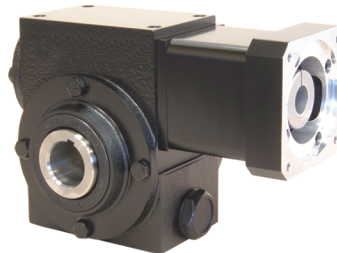

Model RG

Moderate precision right angle servo gearboxes



Series S

Value engineered right angle servo gearboxes

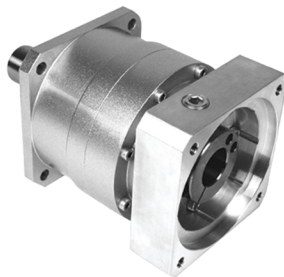

Series P

Precision planetary servo gearboxes



Series E

Economical planetary servo gearboxes



Series LE

In-line helical geared motors & reducers

We can create custom engineered transmission solutions of any size and configuration.

INDUSTRIAL DUTY GEARMOTORS AND REDUCERS

The Series B right angle gearmotors and reducers provide a highly flexible and compact solution to meet the low to medium power range. With power capabilities up to 20 HP and maximum output torque capacity of 8,000 lb.in. We can provide design flexibility with lasting performance.

The Series B benefits from over 200 years of cumulative experience in the design and manufacture of high quality mechanical power transmission solutions. With features like our patented motor connection and the unique *Swift Kit* concept. Series B is the answer for your right angle drive requirements.

- **Conex™ inside, new helicoidal gear geometry provides high capacity and high efficiency.**

- **Manufactured and assembled from a family of modular kits for quick delivery.**

- **Patented motor connection eliminates fretting corrosion and provides easy motor removal.**

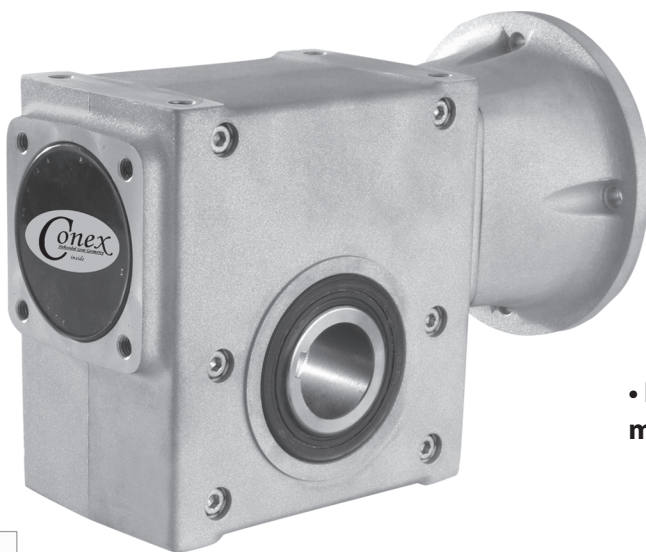
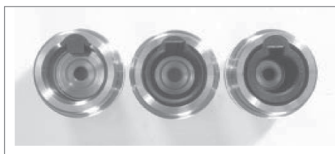

- **Hollow bore standard for maximum flexibility.**

- **Dimensionally interchangeable with other major manufacturers.**

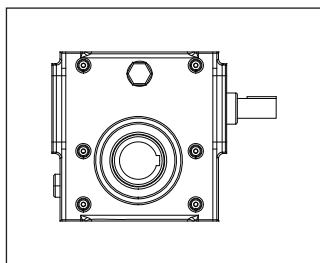

Standard Single Reduction Reducer Unit

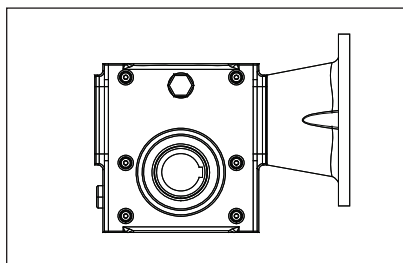

Motor Ready Unit

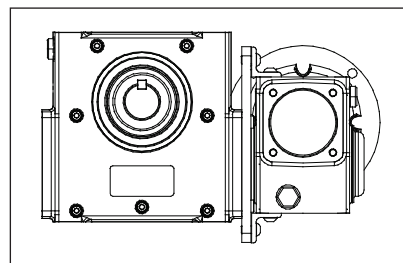

Motor Ready Double Reduction Reducer Unit

TABLE OF CONTENTS

» <i>General Description</i>	5
» <i>Unit Designation</i>	6
» <i>Explanation & Use of Ratings & Service Factors</i>	7
» <i>Load Classification by Application</i>	8
» <i>Selection Procedure Motor Ready Units</i>	9
» <i>Selection Procedure Reducer Units</i>	11
» <i>Output Shaft Option</i>	13
» <i>Output Bore Standard</i>	14
» <i>Output Bore Optional</i>	15
» <i>Output Bore Metric</i>	16
» <i>Motor Adaptors NEMA</i>	17
» <i>Mounting Positions</i>	18
» <i>Mounting Positions</i>	19
» <i>Primary Unit Mounting Positions</i>	20
» <i>Additional Gear Unit Features</i>	21
INSTALLATION MAINTENANCE & LUBRICATION -----	22
» <i>Installation & Maintenance</i>	23
» <i>Approved Lubricants</i>	25
» <i>Shaft Alignment</i>	26
MOTOR READY -----	28
» <i>Motor Details - NEMA Standard Motors</i>	29
» <i>Motor Ready Selection Tables</i>	30
» <i>Motor Ready Dimensions - Single Reduction Units</i>	39
» <i>Motor Ready Dimensions - Double Reduction Units</i>	45
DIMENSIONAL COMPARISON -----	52
» <i>Dimension Interchangeability</i>	53
REDUCER -----	60
» <i>Overhung Loads on Shafts</i>	61
» <i>Reducer Ratings - Single Reduction</i>	62
» <i>Reducer Ratings - Double Reduction</i>	63
» <i>Reducer Ratings - Single Reduction</i>	64
» <i>Reducer Ratings - Double Reduction</i>	65
» <i>Reducer Dimensions - Single Reduction Units</i>	66
» <i>Reducer Dimensions - Double Reduction Units</i>	71
» <i>Customer Shaft Dimensions</i>	77
» <i>Alternate Shaft - Mounting Methods</i>	78
» <i>Torque Arm Details</i>	79
KIT SELECTION -----	81
» <i>GearHead Kits</i>	82
» <i>NEMA Motor Adaptor Kits</i>	83
» <i>Input Shaft Kits</i>	84
» <i>Shaft & Base Kits</i>	85
» <i>Shaft Mount Bushing Kit</i>	86
» <i>Output Bracket & Torque Arm Mount Kits</i>	87
» <i>Double Reduction Units - Mounting Kits</i>	88

Series B

Series B right angle gearmotors and reducers provide a very compact solution to meet the demands of today's industrial drive requirements. Our over 70 years of experience in design and manufacturing has resulted in a range of right angle products offering high load carrying capacity, high efficiency, quiet running and reliability with lasting performance.

Single and Double Reduction Units

Series B is offered in unit sizes 02, 03, 04, 05, 06, 08, 09, 10 and 11 based on a single universal gear case for each size, giving a high degree of common parts and interchangeability. Units can be mounted in all mounting positions and provide a choice of shaft arrangements for either Motor Ready or reducer versions. Motors can be close coupled via a patented motor connection system offering power coverage from 0.25 HP to 10 HP.

All units are designed with hollow output shaft as standard, solid output shafts can be fitted allowing hand of assembly to be changed without dismantling the unit. Double extended output shafts are also available.

Series B offers a choice of 10 standard ratios from 5/1 to 60/1 in Single Reduction units and 15 standard ratios from 100/1 to 3600/1 in Double Reduction units. All units are lubricated for life to reduce maintenance to a minimum.

Motor Ready Units with Patented Motor Connection

Units are designed to be close coupled with standard dimension NEMA frame motors. The Patented Motor Connection system eliminates fretting corrosion allowing the easy removal of motors from the gearbox to minimize down time and maintenance time.

Lubricated For Life

Series B units are factory filled with high quality synthetic lubricant which means:

- The product arrives ready for use
- No oil level checks, topping up, draining or re-filling
- No danger of starting up without lubricant
- Mount in any location, however inaccessible

Sealed and Non-Vented

Series B units are sealed against the environment and operate without the need to be vented. This allows the product to be shipped factory filled yet doesn't require vents to be retrofitted in the correct position prior to operation. It also offers protection against the ingress of contaminants in the field and eliminates a leak path.

As improvements in design are being made continually this specification is not to be regarded as binding in detail and drawings and capacities are subject to alteration without notice. Certified drawings will be sent on request.

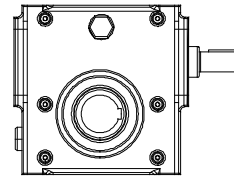

Standard Single Reduction Units

B	0	5	1	1	1	5	-	W	R	A	-	1	-	-
---	---	---	---	---	---	---	---	---	---	---	---	---	---	---

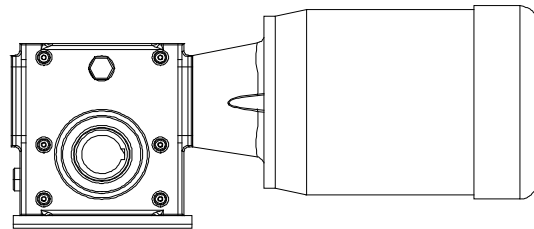

Motor Ready Units with Horizontal Base

B	0	4	1	1	2	0	.	B	A	A	T	1	-	1
---	---	---	---	---	---	---	---	---	---	---	---	---	---	---

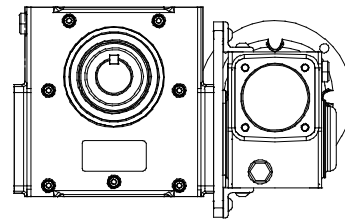

Motor Ready Double Reduction Unit

B	0	4	2	1	2	0	.	W	A	A	T	1	1	-
---	---	---	---	---	---	---	---	---	---	---	---	---	---	---

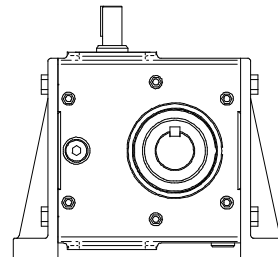

Units with End Mounted Base

B	0	6	1	1	4	0	.	J	R	P	-	5	-	-
---	---	---	---	---	---	---	---	---	---	---	---	---	---	---

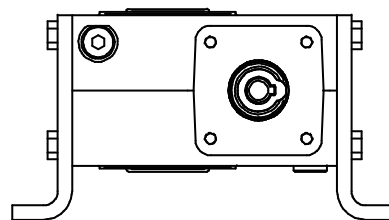

Units with Vertical Base

B	0	8	1	1	3	0	.	L	R	A	-	A	-	-
---	---	---	---	---	---	---	---	---	---	---	---	---	---	---

* Typical unit designations.

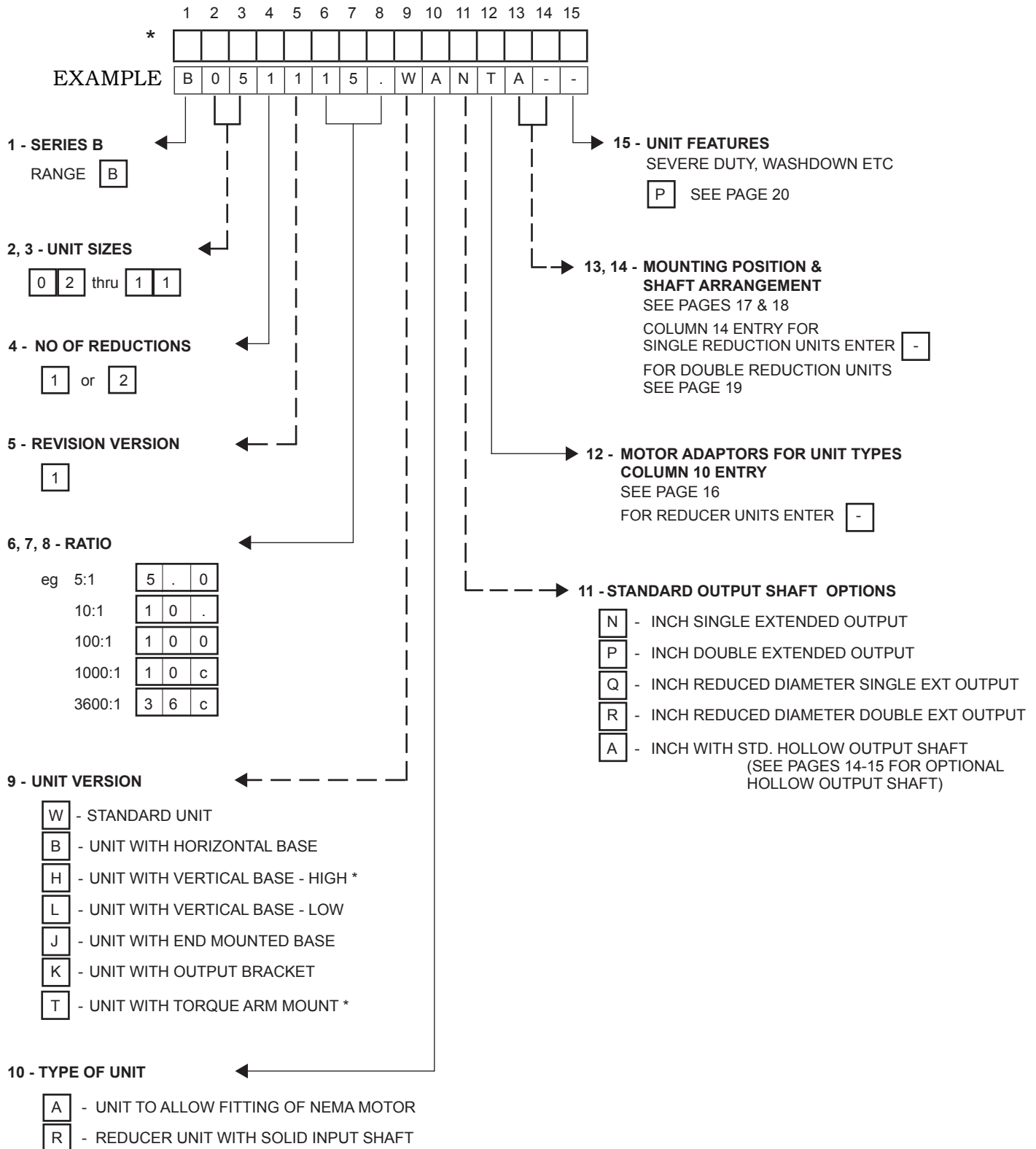

* Option not stocked; may require additional lead time

THIS PAGE MAY BE PHOTOCOPIED ALLOWING THE CUSTOMER TO ENTER THEIR ORDER.

Gear unit selection is made by comparing actual loads with catalog ratings. Catalog ratings are based on a standard set of loading conditions, whereas actual load conditions vary according to type of application. Service Factors are therefore used to calculate an equivalent load to compare with catalog ratings. i.e. Equivalent Load = Actual Load x Service Factor

Two types of Service Factor must be considered: Mechanical Service Factor Fm and Thermal Service Factor Ft

Mechanical ratings and service factor Fm

Mechanical ratings measure capacity in terms of life and/or strength, assuming 10 hr/day continuous running under uniform load conditions.

Catalog ratings allow for an 100% overload at starting, braking or momentarily during operation for a total of once per hour for each hour of operation.

The unit selected must therefore have a catalog rating at least equal to half maximum overload.

Mechanical Service Factor Fm (Table 1) is used to modify the actual load according to daily operating time, and type of loading.

Load characteristics for a wide range of applications are detailed in Table 3 opposite, which are used in deciding the appropriate Service Factor Fm from Table 1.

If overloads can be calculated, or accurately assessed, actual loads should be used instead of Fm.

For units subject to frequent stop/start overloads in excess of 10 times per day, contact our Application Engineers.

For applications where high inertia loads are involved e.g. crane travel drives, slewing motion etc., unit selection should be referred to our Application Engineers.

Thermal ratings and service factors

The Thermal ratings are a measure of the gear units ability to dissipate heat. If they are exceeded the lubricant may overheat and breakdown, resulting in gear failure.

Catalog thermal limitations are based on the unit operating continuously in an environment with an ambient temperature equal to 68°F. The thermal rating is affected by ambient temperature. To account for these varying conditions, the service factors given in table 2 should be applied to the catalog thermal ratings as follows:

- P_{therm} = (P_t x F_t x efficiency) / 100
- P_t = Catalog input power thermal rating (HP)
- P_{therm} = Allowable output power thermal rating (HP)
- F_t = Service factor for ambient temperature (see Table 2)

Table 1. Mechanical service factor Fm

Prime mover	Duration of service hrs per day	Load classification-driven machine		
		Uniform	Moderate Shock	Heavy Shock
Electric motor, steam turbine or hydraulic motor	Under 3	0.80	1.00	1.50
	3 to 10	1.00	1.25	1.75
	Over 10	1.25	1.50	2.00
Multi-cylinder internal combustion engine	Under 3	1.00	1.25	1.75
	3 to 10	1.25	1.50	2.00
	Over 10	1.50	1.75	2.25
Single cylinder internal combustion engine	Under 3	1.25	1.50	2.00
	3 to 10	1.50	1.75	2.25
	Over 10	1.75	2.00	2.50

Table 2. Thermal service factor Ft

Ambient Temperature °F	-20	0	20	40	60	68	80	100	120
Factor Ft	1.64	1.50	1.36	1.22	1.07	1.00	0.92	0.77	0.63

General

When selecting units, use actual load required to be transmitted, not rating of prime mover. Wherever possible use required output torque (lb-in). Catalog also gives input power rating (HP), being the power required from prime mover allowing for gear unit efficiency. When units transmit less than rated output torque, required input power may be reduced pro-rata to decide capacity of prime mover.

SERIES B

Load Classification by Application

TABLE 3

U = Uniform load

M = Moderate shock load

H = Heavy shock load

† = Contact our Application Engineers

Driven Machine	Type of load	Driven Machine	Type of load	Driven Machine	Type of load
Agitators		conveyors	M	roll cases	H
pure liquids	U	cutter head drives	H	slab conveyor	H
liquids and solids	M	jig drives	H	small waste conveyor-belt	U
liquids-variable density	M	maneuvering winches	M	small waste conveyor-chain	M
Blowers		pumps	M	sorting table	M
centrifugal	U	screen drive	H	tipple hoist conveyor	M
lobe	M	stackers	M	tipple hoist drive	M
vane	U	utility winches	M	transfer conveyors	M
Brewing and distilling		Dry dock cranes		transfer rolls	M
bottling machinery	M	main hoist	†	tray drive	M
brew kettles-continuous duty	M	auxiliary hoist	†	trimmer feed	M
cookers-continuous duty	M	boom, luffing	†	waste conveyor	M
mash tubs-continuous duty	M	rotating, swing or slew tracking, drive wheels	†	Machine tools	
scale hopper-frequent starts	M	Elevators		bending roll	M
Can filling machines	M	bucket-uniform load	U	punch press-gear driven	H
Cane knives	M	bucket-heavy load	M	notching press- belt driven	H
Car dumpers	H	bucket-continuous	U	plate planers	H
Car pullers	M	centrifugal discharge	U	tapping machine	H
Clarifiers	U	escalators	U	other machine tools	
Classifiers	M	freight	M	main drives	M
Clay working machinery		gravity discharge	U	auxiliary drives	U
brick press	H	man lifts	†	Metal mills	
briquette machine	H	passenger	†	draw bench carriage and main drive	†
clay working machinery	M	Fans		pinch, dryer and scrubber rolls-reversing	M
pug mill	M	centrifugal	U	slitters	M
Compressors		cooling towers		table conveyors	
centrifugal	U	induced draft	†	non-reversing	
lobe	M	forced draft	†	group drives	M
reciprocating		induced draft	M	individual drives	H
multi-cylinder	M	large, mine, etc	M	reversing	
single cylinder	H	large, industrial	M	wire drawing and flattening machine	M
Conveyors-uniformly loaded or fed		light, small diameter	U	wire winding machine	M
apron	U	Feeders		Mill-rotary type ball	
assembly	U	apron	M	cement kilns	H
belt	U	belt	M	dryers and coolers	H
bucket	U	disc	U	kilns, other than cement	H
chain	U	reciprocating	H	pebble	H
flight	U	screw	M	rod	
oven	U	Food industry		plain	H
screw	U	beef slicer	M	wedge bar	H
Conveyors-heavy duty not uniformly fed		cereal cooker	U	tumbling barrels	H
apron	M	dough mixer	M	Mixers	
assembly	M	meat grinders	M	concrete mixers	
belt	M	Generators-not welding		-continuous	M
bucket	M		U	concrete mixers	
chain	M	Hammer mills	H	-intermittent	M
flight	M			constant density	U
live roll	M	Hoists		variable density	M
oven	M	heavy duty		Oil industry	
reciprocating	H	medium duty	M	chillers	M
screw	M	skip hoist	M	oil well pumping	
shaker	H	Laundry washers		paraffin filter press	M
Cranes		reversing	M	rotary kilns	M
main hoists	U	Laundry tumblers	M	Paper mills	
bridge travel	†	Line shafts		agitators, (mixers)	M
trolley travel	†	driving processing equipment	M	barker-auxiliaries-hydraulic	M
Crusher		light	U	barker-mechanical	H
ore	H	other line shafts	U	barking drum	H
stone	H	Lumber industry		beater and pulper	M
sugar	H	barkers-hydraulic-mechanical	M	bleacher	U
Dredges		burner conveyor	M	calenders	M
cable reels	M	chain saw and drag saw	H	calenders-super	H
		chain transfer	H	converting machine, except cutters, platers	M
		craneway transfer	H	conveyors	U
		de-barking drum	H	couch	M
		edger feed	M	cutters-plates	H
		gang feed	M	cylinders	M
		green chain	M	dryers	M
		live rolls	H	felt stretcher	M
		log deck	H	felt whipper	H
		log haul-incline	H	jordans	M
		log haul-well type	H	log haul	H
		log turning device	H	presses	M
		main log conveyor	H	pulp machine reel	M
		off bearing rolls	M	stock chest	M
		planer feed chains	M	suction roll	M
		planer floor chains	M	washers and thickeners	M
		planer tilting hoist	M	winders	M
		re-saw merry-go-round conveyor	M	Printing presses	
				Pullers	
				barge haul	H
				Pumps	
				centrifugal	U
				proportioning	M
				reciprocating	
				single acting; 3 or more cylinders	
				double acting; 2 or more cylinders	
				single acting; 1 or 2 cylinders	†
				double acting; single cylinder	
				rotary	
				gear type	
				lobe, vane	
				Rubber and plastics industries	
				crackers	H
				laboratory equipment	M
				mixed mills	H
				refiners	M
				rubber calenders	M
				rubber mill-2 on line	M
				rubber mill-3 on line	M
				sheeter	M
				tire building machines	†
				tire and tube press	
				openers	†
				tubers and strainers	M
				warming mills	M
				Sand muller	M
				Sewage disposal equipment	
				bar screens	U
				chemical feeders	U
				collectors	U
				dewatering screws	M
				scum breakers	M
				slow or rapid mixers	M
				thickeners	M
				vacuum filters	M
				Screens	
				air washing	U
				rotary-stone or gravel travelling water intake	
				Slab pushers	M
				Steering gear	†
				Stokers	U
				Sugar industry	
				cane knives	M
				crushers	M
				mills	M
				Textile industry	
				batchers	M
				calenders	M
				cards	M
				dry cans	M
				dryers	M
				dyeing machinery	M
				knitting machines	†
				looms	M
				mangles	M
				nappers	M
				pads	M
				range drives	†
				slashers	M
				soapers	M
				spinners	M
				tenter frames	M
				washers	M
				winders	M
				Windlass	†

EXAMPLE APPLICATION DETAILS

Absorbed power of driven machine = 0.50 HP
 Output speed of gearbox or Input speed of machine = 58 RPM
 Application = Uniformly loaded belt conveyor
 Duration of service (hours per day) = 24hrs
 Ambient temperature = 68°F

1 DETERMINE MECHANICAL SERVICE FACTOR (Fm)

Refer to Load Classification by Application, table 3, page 8
 Application = Uniformly loaded belt conveyor

Conveyors-uniformly loaded or fed		U = Uniform load
apron	U	
assembly	U	
belt	U	
bucket	U	
chain	U	

Refer to mechanical service factor (Fm), table 1, page 7
 Duration of service (hours per day) = 24hrs

Prime mover	Duration of service hrs per day	Load classification-drive	
		Uniform	Moderate Shock
Electric motor, steam turbine or hydraulic motor	Under 3	0.80	1.00
	3 to 10	1.00	1.25
	Over 10	1.25	1.50

2 DETERMINE REQUIRED OUTPUT TORQUE AT GEARBOX OUTPUTSHAFT

Output Torque = $\frac{63025 \times \text{Input HP} \times \text{Ratio} \times \text{Reducer Efficiency}}{\text{Input speed}}$

Output Torque = $\frac{63025 \times 0.50 \times 30 \times 0.72}{1750}$

Output Torque = 389 Lb. in

See pages 61 - 64 for reducer efficiencies

3 SELECT GEARMOTOR

Refer to selection table one motor size larger than absorbed power.
 Absorbed power = 0.50 HP, therefore refer to 0.50 HP selection table, page 31.

Required output speed of gearbox = 58 RPM

							MOTOR FRAME
0.50 HP	OUTPUT SPEED	RATIO	OUTPUT TORQUE (LB-IN)	MECH S.F.	OHL (LB)	UNIT DESIGNATION	NEMA
4 Pole 1750 RPM	117	15	223	3.03	710	B 0 4 1 1 1 5 . _ A _ _ _ _ -	56C
	88	20	281	2.40	710	2 0 .	
	70	25	337	2.16	710	2 5 .	
	58	30	387	1.81	710	3 0 .	
	44	40	462	1.36	710	4 0 .	
	35	50	526	1.16	710	5 0 .	
	29	60	574	0.99	710	6 0 .	

4 CHECK OUTPUT TORQUE

Output torque of selected unit must be equal or more than required output torque at gearbox outputshaft.
 Required output torque at gearbox outputshaft = 389 lb.in

Selected unit's output torque = 700 lb.in, therefore unit is acceptable (See B0410 30:1 reducer rating on page 61)

5 CHECK SERVICE FACTOR

Service factor (Fm) of selected unit must be equal or more than required service factor.

Required service factor of gearbox = 1.25

							MOTOR FRAME
0.50 HP	OUTPUT SPEED	RATIO	OUTPUT TORQUE (LB-IN)	MECH S.F.	OHL (LB)	UNIT DESIGNATION	NEMA
	117	15	223	3.03	710	B 0 4 1 1 1 5 . _ A _ _ _ _ -	56C
	88	20	281	2.40	710	2 0 .	
4 Pole 1750 RPM	70	25	337	2.16	710	2 5 .	
	58	30	387	1.81	710	3 0 .	
	44	40	462	1.36	710	4 0 .	
	35	50	526	1.16	710	5 0 .	
	29	60	574	0.99	710	6 0 .	

Selected unit's service factor (Fm) = 1.81, therefore unit is acceptable.

6 CHECK OVERHUNG LOADS

If sprocket, gear, etc is mounted on the outputshaft then refer to Overhung Loads Procedure, page 60, and compare with allowable overhung load of selected unit

Allowable overhung load (LB) must be equal or more than calculated overhung load (P)

							MOTOR FRAME
0.50 HP	OUTPUT SPEED	RATIO	OUTPUT TORQUE (LB-IN)	MECH S.F.	OHL (LB)	UNIT DESIGNATION	NEMA
	117	15	223	3.03	710	B 0 4 1 1 1 5 . _ A _ _ _ _ -	56C
	88	20	281	2.40	710	2 0 .	
4 Pole 1750 RPM	70	25	337	2.16	710	2 5 .	
	58	30	387	1.81	710	3 0 .	
	44	40	462	1.36	710	4 0 .	
	35	50	526	1.16	710	5 0 .	
	29	60	574	0.99	710	6 0 .	

NOTE: If any of the following conditions occur then consult our Application Engineers:

- a) Inertia of the Driven Machine (Referred to motor speed) >10
 Inertia of Gear Unit plus Motor
- b) Ambient temperature is above 120°F

EXAMPLE APPLICATION DETAILS

Absorbed power of driven machine = 0.375 HP
 Output speed of gearbox or Input speed of machine = 30 RPM
 Application = Uniformly loaded belt conveyor
 Duration of service (hours per day) = 24 hrs
 Motor speed = 3 phase electric motor, 4 pole, 1750 RPM
 Ambient temperature = 68°F

1 DETERMINE RATIO OF GEARBOX REQUIRED

$$\frac{\text{Motor speed}}{\text{Gearbox output speed}} = \frac{1750}{30} = 58.33$$

Refer to rating tables (pages 61 - 64) for nearest standard ratio = 60:1

3 DETERMINE REQUIRED MECHANICAL OUTPUT TORQUE CAPACITY OF GEARBOX

$$\text{Absorbed output torque} = \frac{\text{Absorbed power} \times 63025}{\text{Gearbox output speed}}$$

$$\frac{0.375 \times 63025}{30} = 788 \text{ lb.in}$$

$$\text{Required mechanical output torque} = \text{Absorbed output torque} \times F_m$$

$$788 \times 1.25 = 985 \text{ lb.in}$$

****Note:** Reducer efficiency not used. Generated torque will vary based on efficiency

2 DETERMINE MECHANICAL SERVICE FACTOR (Fm)

Refer to Load Classification by Application, table 3, page 7

Application = uniformly fed, belt conveyor

Conveyors-uniformly loaded or fed	
apron	U
assembly	U
belt	U
bucket	U
chain	U

U = Uniform loading

Refer to mechanical service factor (Fm), table 1, page 7

Duration of service (hours per day) = 24 hrs

Prime mover	Duration of service-hrs per day	Load classification-drive	
		Uniform	Moderate Shock
Electric motor, steam turbine or hydraulic motor	Under 3	0.80	1.00
	3 to 10	1.00	1.25
	Over 10	1.25	1.50

Therefore mechanical service factor (Fm) = 1.25

4 DETERMINE SIZE OF GEAR BOX REQUIRED

Refer to ratings tables, Input speed = 1750RPM, therefore refer to page 61.

RATIO	OUTPUT SPEED	CAPACITY	SIZE OF UNIT								
			B0211	B0311	B0411	B0511	B0611	B0811	B0911	B1011	B1111
60	29	Input Power HP (mech)	0.29	0.38	0.50	0.64	0.98	1.24	1.70	2.05	2.52
		Input Power HP (therm)	0.42	0.55	0.81	0.92	1.31	1.79	2.13	2.70	2.88
		Output Torque lb-in (mech)	272	404	570	782	1305	1699	2427	2986	3739
		Efficiency	0.43	0.49	0.53	0.57	0.61	0.64	0.66	0.67	0.69

Mechanical output torque capacity must be equal or more than required mechanical output torque capacity of gear box. Required mechanical output torque capacity = 985 lb-in. At a 60:1 ratio, nominal output speed 29 an B0611 unit has a mechanical output torque capacity of 1305 lb-in. Therefore the unit is acceptable.

5 DETERMINE REQUIRED OUTPUT TORQUE AND POWER

(Based on known reducer running efficiency)

Refer to ratings tables to determine gear unit efficiency

RATIO	OUTPUT SPEED	CAPACITY	SIZE OF UNIT								
			B0211	B0311	B0411	B0511	B0611	B0811	B0911	B1011	B1111
60	29	Input Power HP (mech)	0.29	0.38	0.50	0.64	0.98	1.24	1.70	2.05	2.52
		Input Power HP (therm)	0.42	0.55	0.81	0.92	1.31	1.79	2.13	2.70	2.88
		Output Torque lb-in (mech)	272	404	570	782	1305	1699	2427	2986	3739
		Efficiency	0.43	0.49	0.53	0.57	0.61	0.64	0.66	0.67	0.69

Running efficiency of B0611 60:1 at 1750 RPM = 61%

$$\text{Output Torque} = \frac{63025 \times \text{Input Power} \times \text{Ratio} \times \text{Efficiency}}{\text{Input RPM}}$$

$$\text{Output Torque} = \frac{63025 \times 0.375 \times 60 \times 0.61}{1750}$$

Output Torque = 494 Lb. in (This is the actual output torque produced with 0.375 Hp input power.)

If the application requires greater output torque then the input power must be increased, in which case the input power rating of the reducer must be checked.

Required motor power = $\frac{\text{Input power}}{\text{Efficiency}} \times 100 = \frac{0.375}{61} \times 100 = 0.615 \text{ HP}$

Next largest motor is 0.75 Hp (The B0611 60:1 is rated for 0.98 Hp and is acceptable)

6 DETERMINE THERMAL SERVICE FACTOR (Ft)

Refer to table 2, page 7
Ambient temperature = 68°F

Ambient temperature °F	-20	0	20	40	60	68
Factor Ft	1.64	1.50	1.36	1.22	1.07	1.0

Ft = 1.0

7 CHECK THERMAL CAPACITY OF GEARBOX SELECTED
DETERMINE THERMAL INPUT POWER CAPACITY (Pt)

Refer to ratings tables

RATIO	OUTPUT SPEED	CAPACITY	SIZE OF UNIT								
			B0211	B0311	B0411	B0511	B0611	B0811	B0911	B1011	B1111
60	29	Input Power HP (mech)	0.29	0.38	0.50	0.64	0.98	1.24	1.70	2.05	2.52
		Input Power HP (therm)	0.42	0.55	0.81	0.92	1.31	1.79	2.13	2.70	2.88
		Output Torque lb-in (mech)	272	404	570	782	1305	1699	2427	2986	3739
		Efficiency	0.43	0.49	0.53	0.57	0.61	0.64	0.66	0.67	0.69

Pt = 1.31 HP

8 DETERMINE ALLOWABLE OUTPUT POWER THERMAL RATING (Ptherm)

Ptherm = $\frac{Pt \times Ft \times \text{efficiency}}{100}$

= $\frac{1.31 \times 1.0 \times 58}{100}$

= 0.80 HP

Thermal output power capacity (Ptherm) must be equal or more than absorbed output power to drive machine
Absorbed output power = 0.375 HP Ptherm = 0.80 HP

Therefore unit is acceptable

9 CHECK OVERHUNG LOADS

If sprocket, gear, etc is mounted on the input or output shaft then refer to Overhung loads procedure, page 60

- NOTE: If any of the following conditions occur then consult our Application Engineers:
- a) Inertia of the Driven Machine (Referred to motor speed) > 10
Inertia of Gear Unit plus Motor
 - b) Ambient temperature is above 120°F
 - or c) The unit is required without a fan

COLUMN 11 ENTRY

INCH SERIES SHAFTS

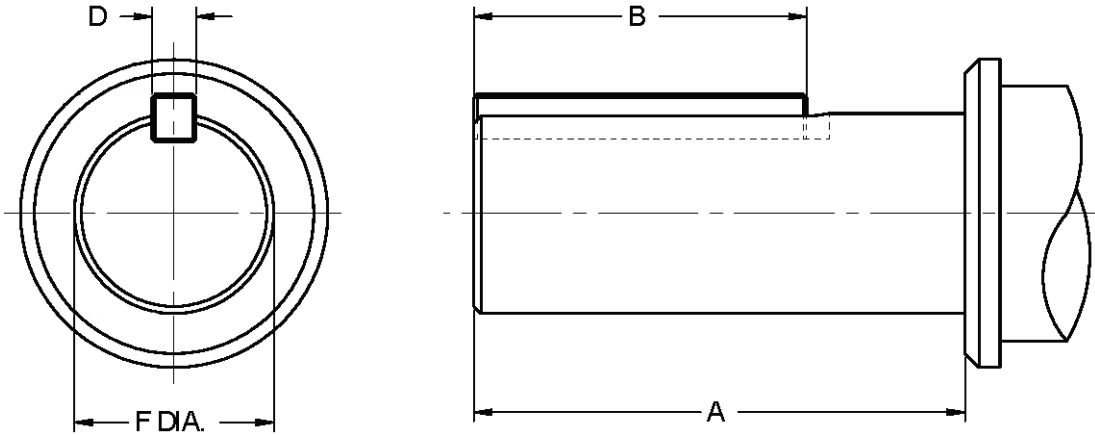

Unit Size	Type of Output Shaft	Column 11 Entry		A	B	D (Key)	F dia.
		Single Extended	Double Extended				
B02	Standard Inch (in)	N	P	1.88	1.00	3/16 X 3/16	0.7495 ± 0.0005
	Reduced Dia. (in)	Q	R	1.88	1.00	3/16 X 3/16	0.6245 ± 0.0005
B03	Standard Inch (in)	N	P	1.99	1.13	3/16 X 3/16	0.7495 ± 0.0005
B04	Standard Inch (in)	N	P	1.97	1.25	1/4 X 1/4	0.9995 ± 0.0005
	Reduced Dia. (in)	Q	R	1.97	1.25	3/16 X 3/16	0.8745 ± 0.0005
B05	Standard Inch (in)	N	P	2.39	1.50	1/4 X 1/4	1.1245 ± 0.0005
	Reduced Dia. (in)	Q	R	2.39	1.50	1/4 X 1/4	0.9995 ± 0.0005
B06	Standard Inch (in)	N	P	2.77	1.88	1/4 X 1/4	1.1245 ± 0.0005
B08	Standard Inch (in)	N	P	2.68	1.94	3/8 X 3/8	1.4995 ± 0.0005
	Reduced Dia. (in)	Q	R	2.68	1.94	1/4 X 1/4	1.1245 ± 0.0005
B09	Standard Inch (in)	N	P	3.80	2.00	3/8 X 3/8	1.4995 ± 0.0005
	Reduced Dia. (in)	Q	R	3.80	2.00	1/4 X 1/4	1.2495 ± 0.0005
B10	Standard Inch (in)	N	P	3.83	2.25	3/8 X 3/8	1.4995 ± 0.0005
	Reduced Dia. (in)	Q	R	3.83	2.25	5/16 X 5/16	1.3745 ± 0.0005
B11	Standard Inch (in)	N	P	4.15	2.63	1/2 X 1/2	1.8745 ± 0.0005
	Reduced Dia. (in)	Q	R	4.15	2.63	3/8 X 3/8	1.6245 ± 0.0005

COLUMN 11 ENTRY

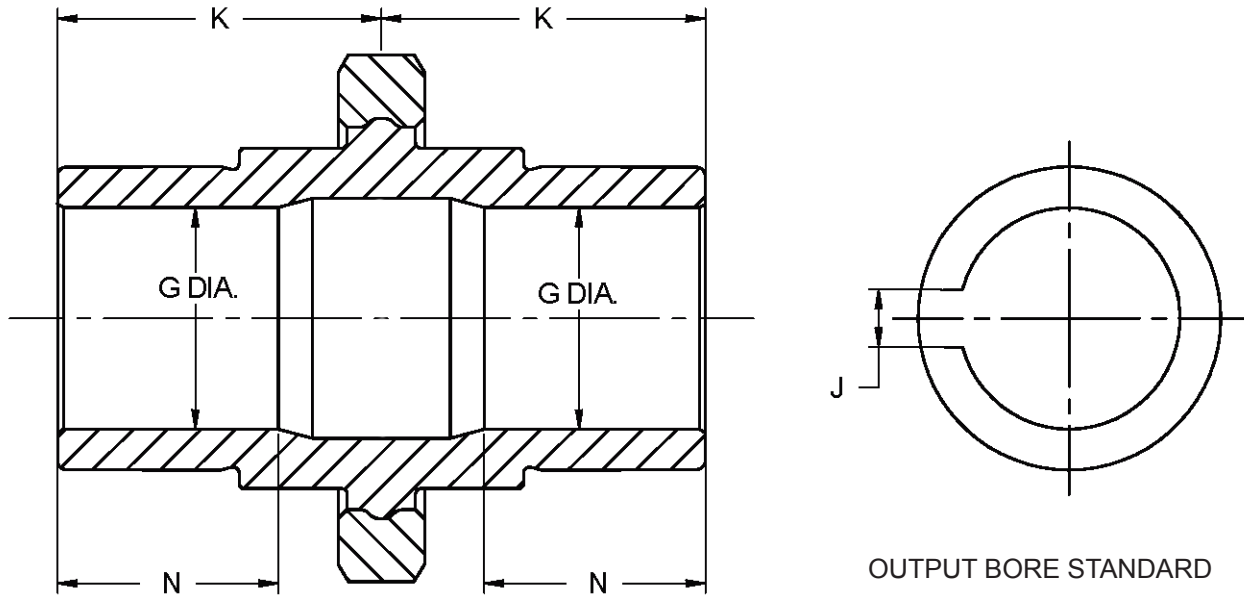

OUTPUT BORE STANDARD

Unit Size	Type of Output Bore	Column 11 Entry	G dia.	J (Keyway)	K	N
B02	Standard Inch (in)	A	1.0005 ± 0.0005	1/4 X 1/8	1.928	1.1
B03	Standard Inch (in)	A	1.0005 ± 0.0005	1/4 X 1/8	2.124	1.1
B04	Standard Inch (in)	A	1.4380 ± 0.0005	3/8 X 3/16	2.146	1.4
B05	Standard Inch (in)	A	1.4380 ± 0.0005	3/8 X 3/16	2.106	1.4
B06	Standard Inch (in)	A	1.4385 ± 0.0005	3/8 X 3/16	2.126	1.4
B08	Standard Inch (in)	A	1.9380 ± 0.0005	1/2 X 1/4	2.717	1.9
B09	Standard Inch (in)	A	2.1880 ± 0.0005	1/2 X 1/4	2.717	2.2
B10	Standard Inch (in)	A	2.1880 ± 0.0005	1/2 X 1/4	2.992	2.2
B11	Standard Inch (in)	A	2.9380 ± 0.0005	3/4 X 3/8	3.327	2.9

OPTIONAL INCH BORES AVAILABLE WITH ADDITIONAL BUSHING KITS.
REFER TO FOLLOWING PAGE FOR DETAIL.

COLUMN 11 ENTRY

Bore Diameter	UNIT SIZE								
	B02	B03	B04	B05	B06	B08	B09	B10	B11
0.6255 ± 0.0005	E	E							
0.8755 ± 0.0005	--	F	E						
1.0005 ± 0.0005	A	A	F	E	E				
1.1255 ± 0.0005			G	F	F	E			
1.1880 ± 0.0005			--	G	G	--			
1.2505 ± 0.0005			J	J	J	--			
1.4385 ± 0.0005			A	A	A	J	E	E	E
1.7505 ± 0.0005						--	F	F	--
1.9380 ± 0.0005						A	G	G	--
2.1880 ± 0.0005							A	A	G
2.4380 ± 0.0005									J
2.9380 ± 0.0005									A

COLUMN 11 ENTRY

Optional Metric Bore

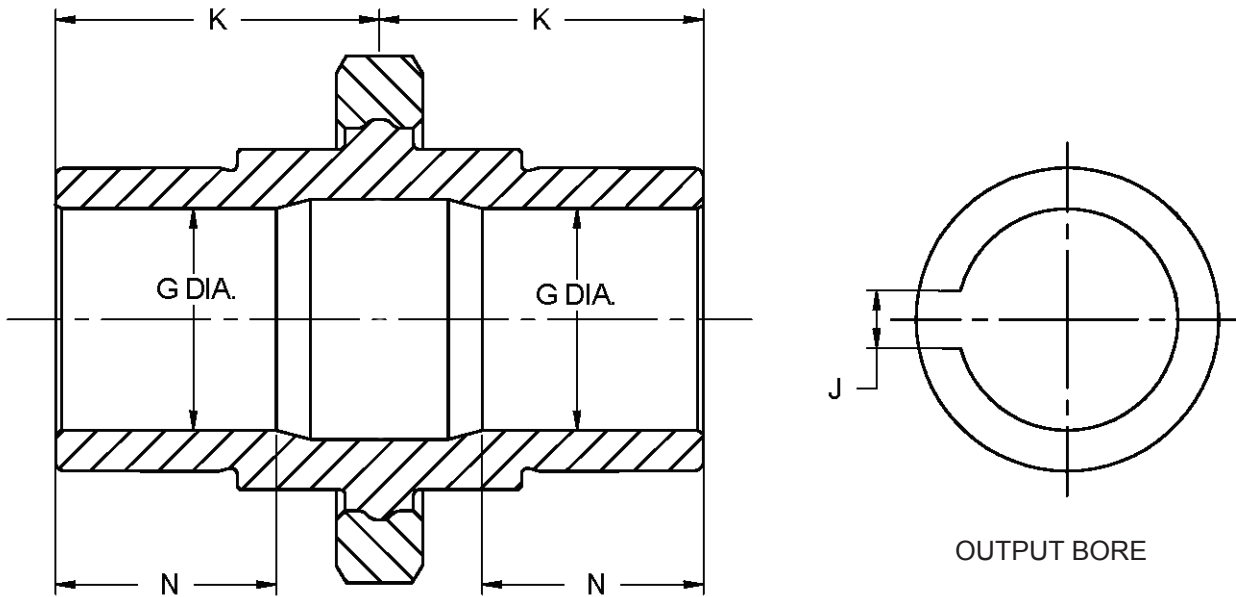

Unit Size	Type of Output Bore	Column 11 Entry	G dia.	J (Keyway)	K	N
B02	Standard metric (mm)	M	20 + 0.021	6 X 2.8	49.0	29.0
B03	Standard metric (mm)	M	25 + 0.021	8 X 3.3	54.0	29.0
B04	Standard metric (mm)	M	35 + 0.025	10 X 3.3	54.5	36.5
B05	Standard metric (mm)	M	35 + 0.025	10 X 3.3	53.5	36.5
B06	Standard metric (mm)	M	35 + 0.025	10 X 3.3	54.0	36.5
B08	Standard metric (mm)	M	50 + 0.025	14 X 3.8	69.0	49.0
B09	Standard metric (mm)	M	55 + 0.030	16 X 4.3	69.0	55.6
B10	Standard metric (mm)	M	55 + 0.030	16 X 4.3	76.0	55.6
B11	Standard metric (mm)	M	75 + 0.030	20 X 4.9	84.5	74.6

COLUMN 12 ENTRY

NEMA C FACE MOTOR ADAPTOR KITS

Single Stage Units

Double Reduction Units

Motor Frame	Unit Size								
	B0211	B0311	B0411	B0511	B0611	B0811	B0911	B1011	B1111
56C	U	T	T	T	T	Q	Q	Q	Q
143TC/145TC	W	V	V	V	V	R	R	R	R
182TC/184TC		X	X	X	X	T	T	T	T
213TC/215TC						V	V	V	V

Unit Size					
B0521	B0621	B0821	B0921	B1021	B1121
U	U	T	T	T	T
W	W	V	V	V	V
		X	X	X	X

SERIES B

Mounting Positions

NOTE #1: "FIRST ANGLE" PROJECTION USED IN VIEWS BELOW 

NOTE #2: SINCE SERIES B IS A FULLY SEALED UNIT. THE CONFIGURATIONS SHOWN MAY BE MOUNTED IN ANY ORIENTATION.

NOTE #3: HAND OF ASSEMBLY VIEWS SHOWN LOOKING INTO HIGH SPEED (INPUT) SHAFT 

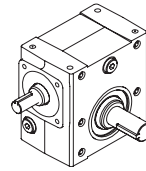

COLUMN 13 ENTRY	Std Unit With Hollow Output Shaft	Std Unit With Solid Output Shaft	Base Mount With Hollow Output Shaft	Base Mount With Solid Output Shaft	Output Bracket With Hollow Shaft	Output Bracket with Single Ext. Solid Shaft	Vertical Base With Hollow Shaft	Vertical Base With Single Ext. Solid Shaft
1								
A								
B								
C								
D								
2								
E								
F								

NOTE #1: "FIRST ANGLE" PROJECTION USED IN VIEWS BELOW 

NOTE #2: SINCE SERIES B IS A FULLY SEALED UNIT, THE CONFIGURATIONS SHOWN MAY BE MOUNTED IN ANY ORIENTATION. CONSIDERATION MUST BE GIVEN FOR REDUCERS MOUNTED WITH THE INPUT DOWN TO PREVENT SEAL LEAKS.

NOTE #3: HAND OF ASSEMBLY VIEWS SHOWN LOOKING TOWARD BASE ON HIGH SPEED (INPUT) SHAFT SIDE 

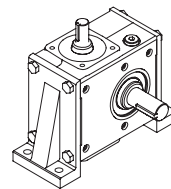

COLUMN 13 ENTRY	End Mount Base With Hollow Output Shaft	End Mount Base With Solid Output Shaft
S		
S		
T		

SERIES B

Mounting Positions

NOTE #1: "FIRST ANGLE" PROJECTION USED IN VIEWS BELOW



NOTE #2: SINCE SERIES B IS A FULLY SEALED UNIT THE CONFIGURATIONS SHOWN MAY BE MOUNTED IN ANY ORIENTATION.

NOTE #3: HAND OF ASSEMBLY VIEWS SHOWN LOOKING INTO SPEED (INPUT) SHAFT

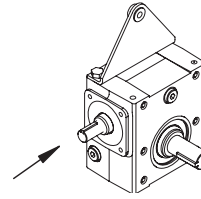

COLUMN 13 ENTRY		Torque Arm With Hollow Shaft	Torque Arm With Dbl. Ext. Solid Shaft	Torque Arm With Single Ext. Solid Shaft
J				
K				
L				
M				
N				
P				
Q				
R				

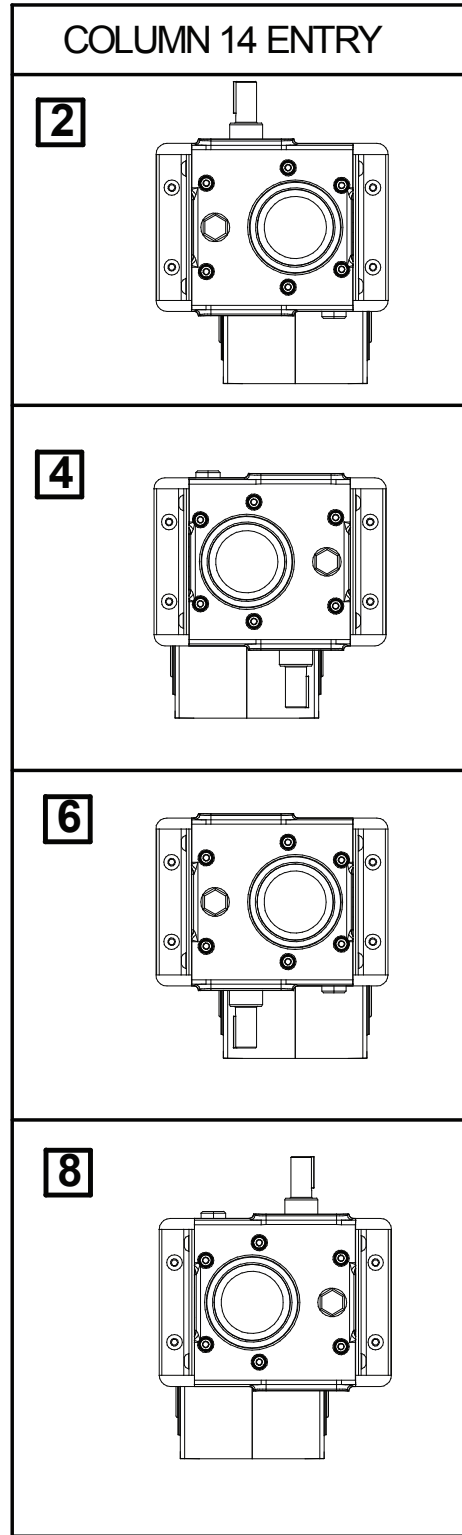
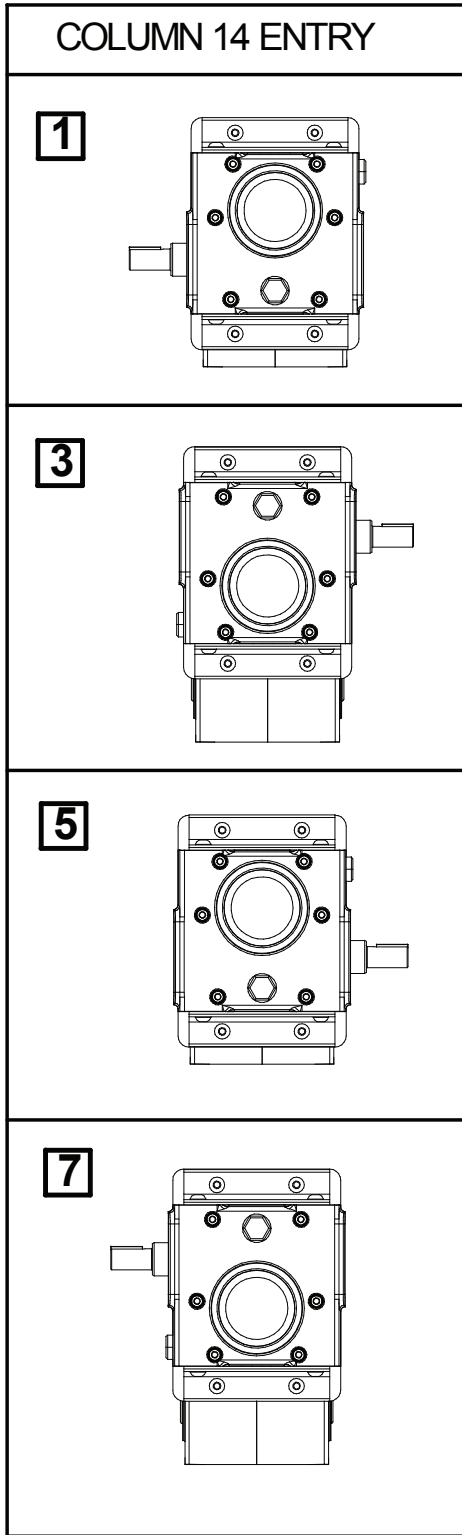

PRIMARY UNIT POSITION RELATIVE TO THE SECONDARY UNIT

MOUNTING POSITIONS 4 AND 6 NOT AVAILABLE FOR MOTOR READY UNITS

FOR SINGLE REDUTION ENTER

GEAR UNIT FEATURES - COLUMN 15 ENTRY

Column 15 Entry	Double Extended Input*	Severe Duty Option	Washdown Duty Option	Light Washdown Duty Option	Special Features
-					
G	●				
H	●	●			
P		●			
S			●		
U				●	
Z					●

* Solid shaft extension to standard proportions on non drive end of input

SPECIAL UNIT FEATURES - WASHDOWN

Available for all single reduction motor ready reducers, with or without bases.

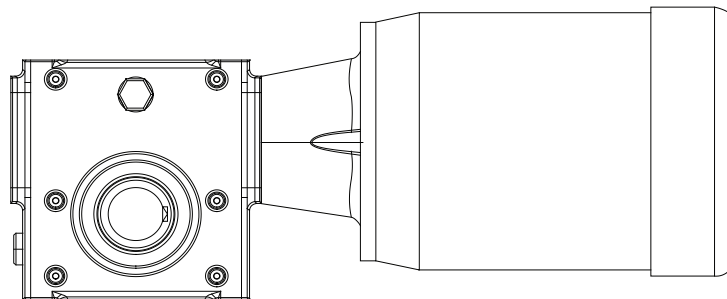

Standard Features

- Vent - free eliminating contamination of reducer
- Smooth flat exterior is easily washable

Severe Duty Option - Column 15 Entry H, P

- USDA approved white epoxy paint

Washdown Duty Option - Column 15 Entry S,

- USDA approved white epoxy paint
- Exposed portions of hollow output shaft plated for protection
- Unused, tapped holes plugged to simplify washdown
- Stainless steel fasteners
- Stainless steel solid output shafts *(excludes reduced-diameter bore options: bushing made from standard steel)*

Light Washdown Duty Option - Column 15 Entry U

- Exposed portions of hollow output shaft plated for protection
- Unused, tapped holes plugged
- Stainless steel fasteners
- Stainless steel solid output shafts *(excludes reduced-diameter bore options: bushing made from standard steel)*
- Not painted

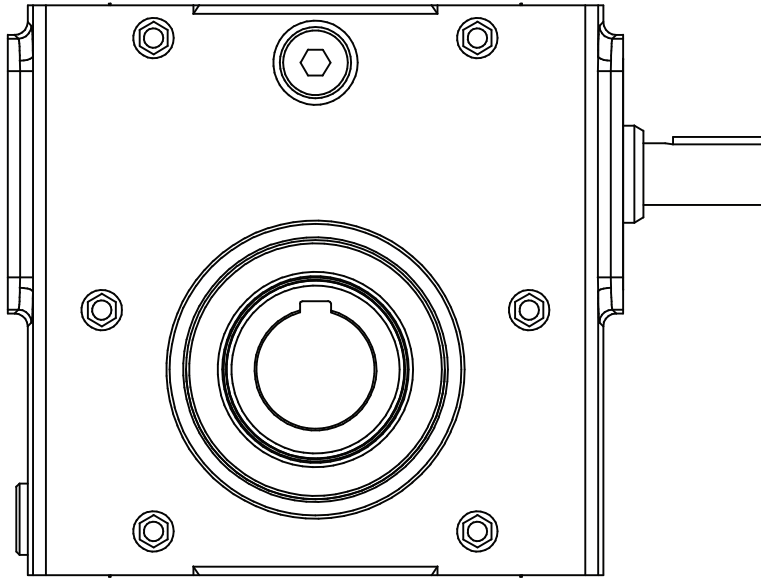

SERIES B

**INSTALLATION MAINTENANCE &
LUBRICATION**

1. GENERAL INFORMATION

The following instructions will help you achieve a satisfactory installation of your Series B unit, ensuring the best possible conditions for a long and trouble free operation.

All units are tested and checked prior to shipment, a great deal of care is taken in packing and shipping arrangements to ensure that the unit arrives at the customer in the approved condition.

Optimum performance is best achieved by a process of gradual load increments, up to the full value, over the first 50 hours or so of their working life. During these early stages of running, sensible precautions should be taken to avoid overloads.

The gear unit operating temperature may be higher during this period of run-in. A progressive reduction in temperature may occur over many hours until the unit has reached its highest efficiency.

2. MOUNTING OF COMPONENTS TO EITHER THE UNIT INPUT OR OUTPUT SHAFT

Shaft dimensions and tolerances are on page 13.

- Items (such as gears, sprockets, couplings etc) should not be hammered onto these shafts since this would damage the shaft support bearings.
- The item should be pushed onto the shaft using hydraulic or hand press with the shaft supported at the opposite end.

3. WEATHER PROTECTION OF UNIT

All Series B units are provided with protection against normal weather conditions. Where units are to operate in extreme conditions, or where they are to stand for long periods without running, e.g. during plant construction, we should be notified when ordering so that arrangements for adequate protection can be made.

4. INSTALLATION

4.1 MOTOR READY AND REDUCERS

All sizes are factory filled with a high quality synthetic lubricant. They are 'Lubricated for Life' and require no routine maintenance in service.

4.2 MOUNTING TO CUSTOMER EQUIPMENT

Mounting the gearhead flange facing or feet to the customer equipment use screws to ISO grade 8.8 minimum.

Torque tighten to:

Screw Size	Tightening Torque	Tightening Torque
M6	88 lb-ins	7.3 lb-ft
M8	220 lb-ins	18.3 lb-ft
M10	450 lb-ins	37.5 lb-ft
M12	750 lb-ins	62.5 lb-ft
M16	1770 lb-ins	147.5 lb-ft
M20	3100 lb-ins	258.3 lb-ft
M24	5400 lb-ins	450.0 lb-ft

4.3 MOTOR CONNECTIONS TO MAINS

Connection of the electric motor to the mains supply should be made by a qualified person. The current rating of the motor will be identified on the motor plate, and correct sizing of the cables to electrical regulations is essential.

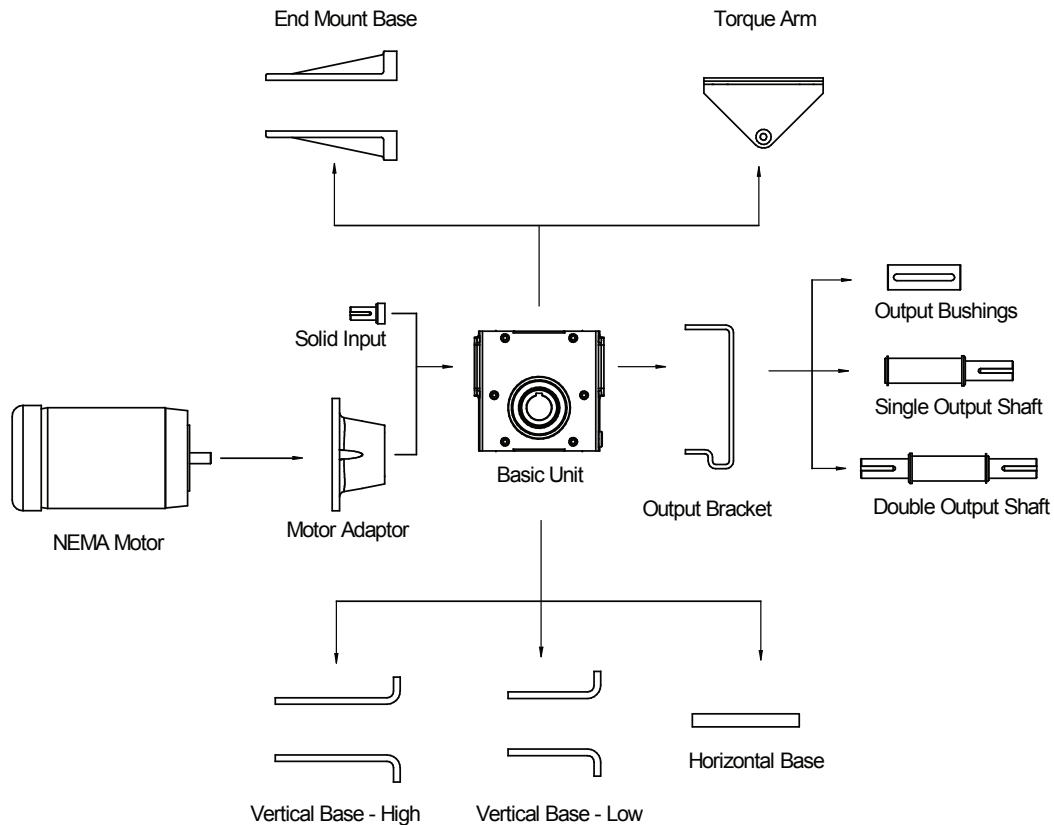

BASE ASSEMBLY (TYPES B, H, L, J)

- 1 Clean shaft extension with petroleum spirit.
- 2 Remove paint from locating faces on gearcase with scraper and petroleum spirit.
- 3 Secure feet to gear case with nuts and bolts provided to thumb tightness, in required operating position.
- 4 Ensure foot pads are correctly seated.
- 5 Secure to foundations with bolts to thumb tightness and line up unit.
- 6 Tighten feet bolts to unit.
- 7 Check shaft alignment (see page 25) and tighten down bolts.

OUTPUT SHAFT ASSEMBLY

- 1 Clean output shaft and bore in gear unit with petroleum spirit.
- 2 Fit keys into output shaft, ensuring they are firmly seated.
- 3 Press shaft into gear unit bore to give desired shaft handling (Left or Right), until firmly up against shaft shoulder.
- 4 Fit circlip into groove in shaft on opposite side to extension.

Series B units are factory filled with a high quality synthetic lubricant. They are “Lubricated for Life” and require no routine maintenance in service.

In the event of a major overhaul involving strip-down and re-assembly of the gear unit refer to Table 1 for a list of approved lubricants. Lubricant quantities are given in Tables 2 & 3.

Table 1 Approved Lubricants

Polyalphaolefin based synthetic lubricants

These lubricants are suitable for ambient temperatures of 32°F to 104°F (0°C to 40°C); outside of this, please contact our Application Engineers

SUPPLIER	LUBRICANT RANGE	AGMA GRADE 7S
		OIL SUPPLIERS' CORRESPONDING DESIGNATIONS
Chevron-Texaco	Clarity Synthetic PMO	460 (-23)
Exxon Mobil Corporation	SHC 600 Series	634 (-34)

DANGER Numbers in brackets indicate recommended minimum operating temperature in °F. The unit must not run below this temperature

Table 2 Lubricant Quantities (liters)

Applicable for all mounting positions:

CONVERSION TABLE

Liters to US gallons = liters x 0.26
 Liters to Imperial gallons = liters x 0.22

MOTOR READY or REDUCER		UNIT SIZE								
		B02	B03	B04	B05	B06	B08	B09	B10	B11
Oil Capacity	Quarts	0.14	0.26	0.34	0.45	0.58	0.96	1.48	2.00	1.70
	Liters	0.13	0.25	0.33	0.43	0.55	0.91	1.40	1.89	1.61

Table 3 Double Reduction Lubricant Quantities

Applicable for all mounting positions:

Unit Size	B0521		B0621		B0821		B0921		B1021		B1121	
	Primary	Secondary	Primary	Secondary	Primary	Secondary	Primary	Secondary	Primary	Secondary	Primary	Secondary
Quarts	0.14	0.60	0.14	0.80	0.34	1.25	0.34	1.80	0.45	2.60	0.45	2.21
Liters	0.13	0.57	0.13	0.76	0.33	1.18	0.33	1.70	0.43	2.46	0.43	2.09

GENERAL INSTRUCTIONS

SHAFT ALIGNMENT Coupling Connections

Angular Errors

- 1 Take up end float pushing in shaft ends.
- 2 Using thickness and feeler gauges, take readings in positions 1, 2, 3 and 4 (Fig 2).
- 3 Adjust unit by shimming under feet.

Fig 1

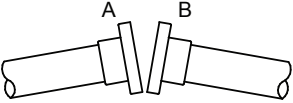
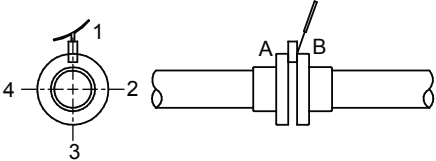

Fig 2



Eccentric Errors

- 1 Place straight edge across coupling halves at points 1, 2, 3 and 4 (Fig 4). If coupling diameters are not equal, use feeler gauge equal to half the difference in diameters.
- 2 If error is in vertical plane, adjust height of unit. If error is in horizontal plane, move unit transversely.

Fig 3

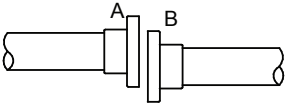
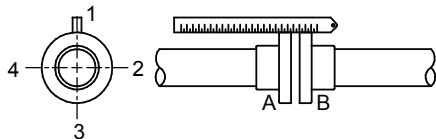

Fig 4



CHAIN AND BELT DRIVES

Mount sprockets or pulleys as close to the gear unit as possible to avoid undue bearing loads and shaft deflection see Fig 5. Chains and belts should be sufficiently light as to prevent slip **OVER TIGHTENING CAN CAUSE DAMAGE TO THE UNIT.** Consult manufacturers' recommendations.

Check that driving and driven shafts are square and parallel using straight edge as in Fig 6.

Check horizontal shaft alignment using combined square and level as in Fig 7.

Fig 5

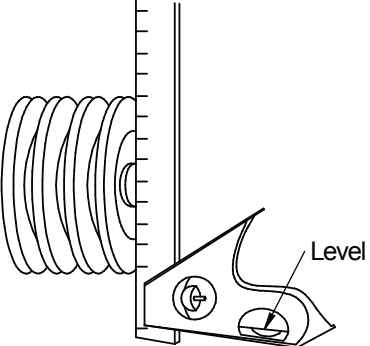

Fig 6

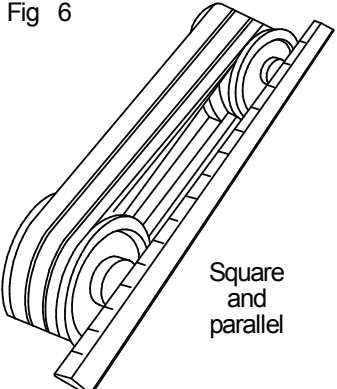
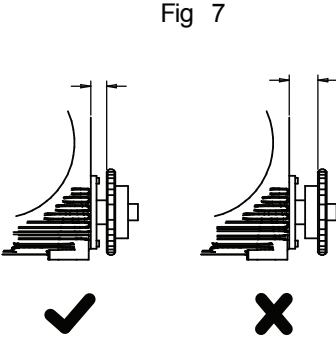

Fig 7



FIT GUARDS IN ACCORDANCE WITH REGULATIONS

If a unit is to be subject to long term storage contact our Application Engineers.

WARNING

The customer shall be responsible for the proper use of articles supplied by us, particularly the rotating shafts between their driving and driven members, and their guarding for safety. We shall not be responsible for any injury or damage sustained as a result of the improper use of the articles supplied.

Attention is hereby drawn to the danger of using naked lights in proximity of opening in gearboxes and gear units supplied by us, and the company shall not be liable for any claim for injury or damage arising from any action in contradiction of this warning.

GENERAL SAFETY

Potential hazards which can be encountered during installation, maintenance and operation of drives is covered in greater detail in the product safety page at the back of this booklet.

Advice is also given on sensible precautions which need to be taken to avoid injury or damage. **PLEASE READ !**

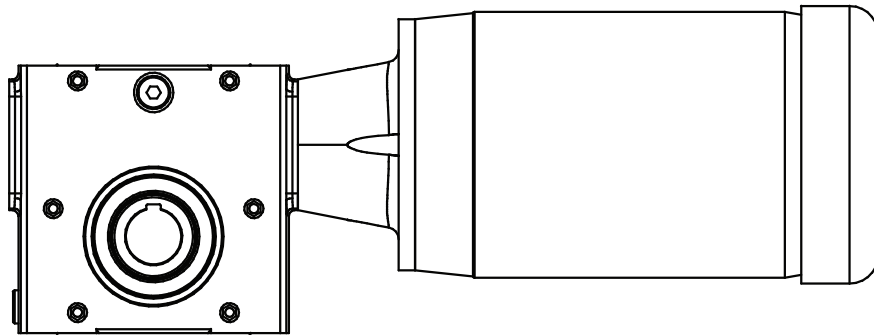

SERIES B

MOTOR READY

SERIES B

Motor Details - NEMA Standard Motors

NEMA Standard Motors

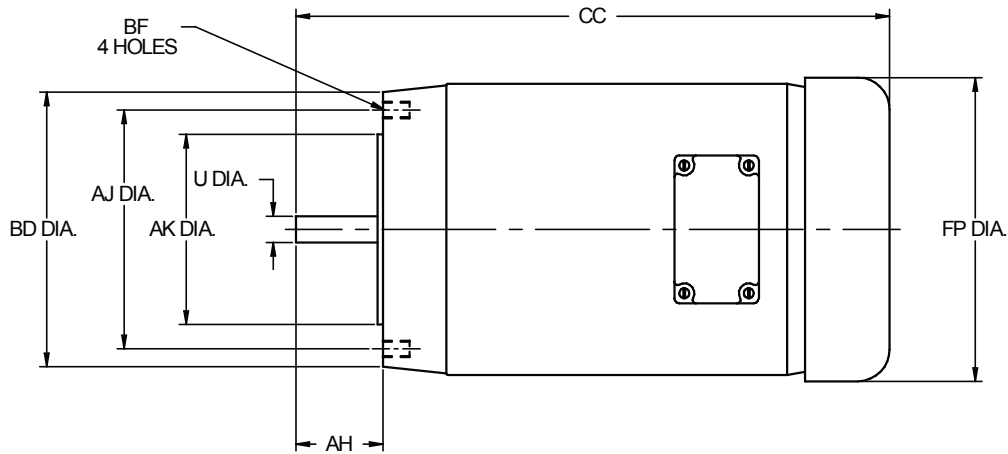

MOTOR FRAME SIZE	BD dia.	AJ dia.	AK dia.	U dia.	AH	CC max	FP dia.	BF TAP UNC	Approx Weight (lbs)
56C	6.50	5.88	4.5	0.625	2.06	14.06	7.19	0.38	25
143TC	6.50	5.88	4.5	0.875	2.13	14.19	7.19	0.38	30
145TC	6.50	5.88	4.5	0.875	2.13	14.19	7.19	0.38	40

These dimensions apply to our standard NEMA Motors

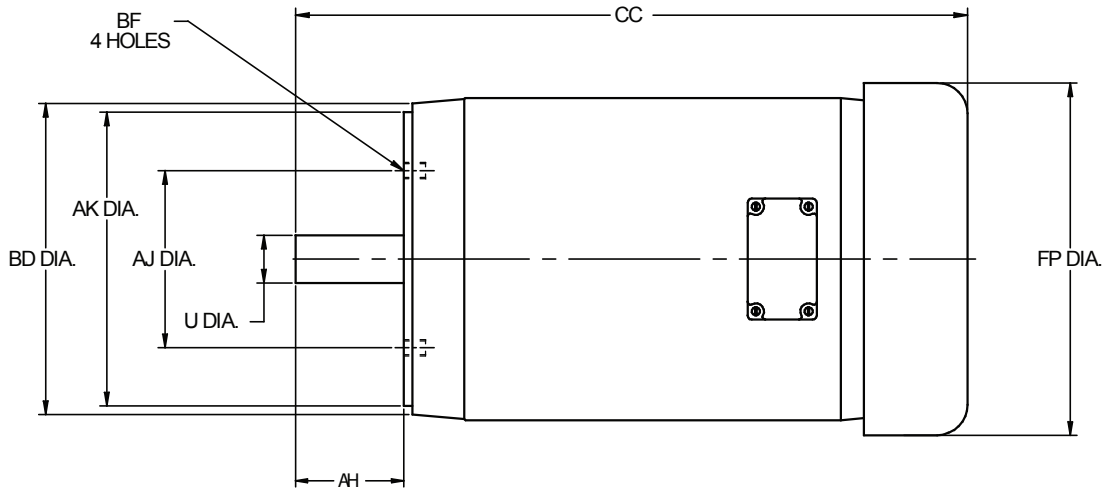

MOTOR FRAME SIZE	BD dia.	AJ dia.	AK dia.	U dia.	AH	CC max	FP dia.	BF TAP UNC	Approx Weight (lbs)
182TC	9.00	7.25	8.5	1.125	2.63	18.06	8.50	0.50	55
184TC	9.00	7.25	8.5	1.125	2.63	18.06	8.50	0.50	77
213TC	9.00	7.25	8.5	1.375	3.13	19.44	10.19	0.50	116
215TC	9.00	7.25	8.5	1.375	3.13	19.44	10.19	0.50	157

These dimensions apply to our standard NEMA Motors

SERIES B

Motor Ready Selection Tables

0.25 HP

4 POLE
1750 RPM

						MOTOR FRAME
OUTPUT SPEED	RATIO	OUTPUT TORQUE (LB-IN)	MECH S.F.	OHL(LB)	UNIT DESIGNATION	NEMA
350	5	39	7.04	400	B 0 2 1 1 5 . 0 _ A _ _ _ _ -	56C
233	7.5	57	5.21	400	7 . 5	
175	10	73	4.20	400	1 0 .	
117	15	103	3.15	400	1 5 .	
88	20	128	2.50	400	2 0 .	
70	25	151	2.25	400	2 5 .	
58	30	171	1.94	400	3 0 .	
44	40	197	1.51	400	4 0 .	
35	50	220	1.33	400	5 0 .	
29	60	234	1.16	400	6 0 .	
58	30	184	2.68	475	B 0 3 1 1 3 0 . _ A _ _ _ _ -	56C
44	40	217	2.05	475	4 0 .	
35	50	244	1.77	475	5 0 .	
29	60	263	1.53	475	6 0 .	
44	40	231	2.72	710	B 0 4 1 1 4 0 . _ A _ _ _ _ -	56C
35	50	263	2.32	710	5 0 .	
29	60	287	1.99	710	6 0 .	
35	50	278	2.99	975	B 0 5 1 1 5 0 . _ A _ _ _ _ -	56C
29	60	306	2.56	975	6 0 .	
18	100	603	2.37	975	B 0 5 2 1 1 0 0 _ A _ _ _ _ -	56C
12	150	840	1.84	975	1 5 0	
8.8	200	1065	1.45	975	2 0 0	
5.8	300	1447	1.07	975	3 0 0	
4.4	400	1751	0.88	975	4 0 0	
12	150	861	3.02	1100	B 0 6 2 1 1 5 0 _ A _ _ _ _ -	56C
8.8	200	1092	2.38	1100	2 0 0	
5.8	300	1485	1.75	1100	3 0 0	
4.4	400	1795	1.45	1100	4 0 0	
3.5	500	2152	1.21	1100	5 0 0	
2.9	600	2358	1.10	1100	6 0 0	
2.2	800	2695	0.96	1100	8 0 0	
1.8	1000	2981	0.87	1100	1 0 0 0	
1.5	1200	3159	0.82	1100	1 2 0 0	
8.8	200	1164	2.92	1200	B 0 8 2 1 2 0 0 _ A _ _ _ _ -	56C
5.8	300	1610	2.11	1200	3 0 0	
4.4	400	1991	1.70	1200	4 0 0	
3.5	500	2403	1.41	1200	5 0 0	
2.9	600	2668	1.27	1200	6 0 0	
2.2	800	3140	1.08	1200	8 0 0	
1.8	1000	3544	0.96	1200	1 0 0 0	
1.5	1200	3819	0.89	1200	1 2 0 0	
5.8	300	1637	2.97	1550	B 0 9 2 1 3 0 0 _ A _ _ _ _ -	56C
4.4	400	2022	2.41	1550	4 0 0	
3.5	500	2441	1.99	1550	5 0 0	
2.9	600	2711	1.80	1550	6 0 0	
2.2	800	3187	1.53	1550	8 0 0	
1.8	1000	3592	1.36	1550	1 0 0 0	
1.5	1200	3872	1.26	1550	1 2 0 0	
1.2	1500	4606	0.84	1550	1 5 0 0	
1.0	1800	5014	0.77	1550	1 8 0 0	
4.4	400	2094	2.87	2000	B 1 0 2 1 4 0 0 _ A _ _ _ _ -	56C
3.5	500	2531	2.37	2000	5 0 0	
2.9	600	2827	2.12	2000	6 0 0	
2.2	800	3362	1.79	2000	8 0 0	
1.8	1000	3825	1.57	2000	1 0 0 0	
1.5	1200	4151	1.45	2000	1 2 0 0	
1.2	1500	4819	0.99	2000	1 5 0 0	
1.0	1800	5281	0.90	2000	1 8 0 0	
0.73	2400	6166	0.77	2000	2 4 0 0	
0.58	3000	6939	0.69	2000	3 0 0 0	

NOTE

Other output speeds are available using 2 and 6 pole motors - Consult our Application Engineers

Ratings assumes units are fitted with standard output shafts.

SERIES B

Motor Ready Selection Tables

0.33 HP

MOTOR
FRAME

4 POLE
1750 RPM

OUTPUT SPEED	RATIO	OUTPUT TORQUE (LB-IN)	MECH S.F.	OHL(LB)	UNIT DESIGNATION	NEMA
350	5	52	5.33	400	B 0 2 1 1 5 . 0 _ A _ _ _ _ -	56C
233	7.5	75	3.95	400	7.5	
175	10	97	3.18	400	10.	
117	15	136	2.38	400	15.	
88	20	169	1.89	400	20.	
70	25	199	1.71	400	25.	
58	30	226	1.47	400	30.	
44	40	260	1.14	400	40.	
35	50	290	1.00	400	50.	
29	60	308	0.88	400	60.	
88	20	178	2.66	475	B 0 3 1 1 2 0 . _ A _ _ _ _ -	56C
70	25	213	2.40	475	25.	
58	30	243	2.03	475	30.	
44	40	286	1.55	475	40.	
35	50	323	1.34	475	50.	
29	60	348	1.16	475	60.	
58	30	255	2.74	710	B 0 4 1 1 3 0 . _ A _ _ _ _ -	56C
44	40	305	2.06	710	40.	
35	50	347	1.76	710	50.	
29	60	379	1.51	710	60.	
44	40	320	2.70	975	B 0 5 1 1 4 0 . _ A _ _ _ _ -	56C
35	50	367	2.27	975	50.	
29	60	404	1.94	975	60.	
18	100	796	1.80	975	B 0 5 2 1 1 0 0 _ A _ _ _ _ -	56C
12	150	1108	1.40	975	150	
8.8	200	1406	1.10	975	200	
5.8	300	1910	0.81	975	300	
29	60	438	2.98	1100	B 0 6 1 1 6 0 . _ A _ _ _ _ -	56C
18	100	807	2.98	1100	B 0 6 2 1 1 0 0 _ A _ _ _ _ -	56C
12	150	1137	2.29	1100	150	
8.8	200	1441	1.80	1100	200	
5.8	300	1960	1.33	1100	300	
4.4	400	2370	1.10	1100	400	
3.5	500	2841	0.91	1100	500	
2.9	600	3113	0.83	1100	600	
12	150	1202	2.82	1200	B 0 8 2 1 1 5 0 _ A _ _ _ _ -	56C
8.8	200	1536	2.21	1200	200	
5.8	300	2126	1.60	1200	300	
4.4	400	2629	1.29	1200	400	
3.5	500	3172	1.07	1200	500	
2.9	600	3521	0.96	1200	600	
2.2	800	4145	0.82	1200	800	
8.8	200	1561	3.12	1550	B 0 9 2 1 2 0 0 _ A _ _ _ _ -	56C
5.8	300	2161	2.25	1550	300	
4.4	400	2670	1.82	1550	400	
3.5	500	3222	1.51	1550	500	
2.9	600	3578	1.36	1550	600	
2.2	800	4207	1.16	1550	800	
1.8	1000	4742	1.03	1550	1000	
1.5	1200	5111	0.95	1550	1200	
5.8	300	2225	2.70	2000	B 1 0 2 1 3 0 0 _ A _ _ _ _ -	56C
4.4	400	2764	2.17	2000	400	
3.5	500	3340	1.80	2000	500	
2.9	600	3732	1.61	2000	600	
2.2	800	4437	1.35	2000	800	
1.8	1000	5048	1.19	2000	1000	
1.5	1200	5480	1.10	2000	1200	
1.2	1500	6362	0.75	2000	1500	
4.4	400	2790	2.70	2200	B 1 1 2 1 4 0 0 _ A _ _ _ _ -	56C
3.5	500	3373	2.24	2200	500	
2.9	600	3764	2.00	2200	600	
2.2	800	4489	1.68	2200	800	
1.8	1000	5063	1.49	2200	1000	
1.5	1200	5530	1.36	2200	1200	
1.2	1500	6488	0.92	2200	1500	
1.0	1800	7100	0.84	2200	1800	
0.73	2400	8315	0.72	2200	2400	

NOTE
Other output speeds are available using 2 and 6 pole motors - Consult our Application Engineers
Ratings assumes units are fitted with standard output shafts.

SERIES B

Motor Ready Selection Tables

0.50 HP

4 POLE
1750 RPM

						MOTOR FRAME
OUTPUT SPEED	RATIO	OUTPUT TORQUE (LB-IN)	MECH S.F.	OHL(LB)	UNIT DESIGNATION	NEMA
350	5	78	3.52	400	B 0 2 1 1 5 . 0 _ A _ _ _ _ -	56C
233	7.5	113	2.60	400	7.5	
175	10	147	2.10	400	10.	
117	15	206	1.57	400	15.	
88	20	255	1.25	400	20.	
70	25	302	1.13	400	25.	
58	30	342	0.97	400	30.	
44	40	395	0.75	400	40.	
175	10	152	2.94	475	B 0 3 1 1 1 0 . _ A _ _ _ _ -	56C
117	15	216	2.22	475	15.	
88	20	270	1.76	475	20.	
70	25	322	1.58	475	25.	
58	30	368	1.34	475	30.	
44	40	433	1.02	475	40.	
35	50	489	0.89	475	50.	
29	60	527	0.77	475	60.	
117	15	223	3.03	710	B 0 4 1 1 1 5 . _ A _ _ _ _ -	56C
88	20	281	2.40	710	20.	
70	25	337	2.16	710	25.	
58	30	387	1.81	710	30.	
44	40	462	1.36	710	40.	
35	50	526	1.16	710	50.	
29	60	574	0.99	710	60.	
88	20	289	3.21	975	B 0 5 1 1 2 0 . _ A _ _ _ _ -	56C
70	25	348	2.88	975	25.	
58	30	402	2.39	975	30.	
44	40	485	1.78	975	40.	
35	50	556	1.50	975	50.	
29	60	612	1.28	975	60.	
18	100	1207	1.18	975	B 0 5 2 1 1 0 0 _ A _ _ _ _ -	56C
12	150	1679	0.92	975	150.	
44	40	515	2.81	1100	B 0 6 1 1 4 0 . _ A _ _ _ _ -	56C
35	50	597	2.32	1100	50.	
29	60	664	1.96	1100	60.	
18	100	1222	1.96	1100	B 0 6 2 1 1 0 0 _ A _ _ _ _ -	56C
12	150	1723	1.51	1100	150	
8.8	200	2184	1.19	1100	200	
5.8	300	2970	0.88	1100	300	
35	50	614	2.92	1200	B 0 8 1 1 5 0 . _ A _ _ _ _ -	56C
29	60	687	2.47	1200	60.	
18	100	1280	2.45	1200	B 0 8 2 1 1 0 0 _ A _ _ _ _ -	56C
12	150	1822	1.86	1200	150	
8.8	200	2327	1.46	1200	200	
5.8	300	3221	1.05	1200	300	
4.4	400	3983	0.85	1200	400	
18	100	1299	3.46	1550	B 0 9 2 1 1 0 0 _ A _ _ _ _ -	56C
12	150	1848	2.64	1550	150	
8.8	200	2365	2.06	1550	200	
5.8	300	3275	1.49	1550	300	
4.4	400	4045	1.20	1550	400	
3.5	500	4882	1.00	1550	500	
2.9	600	5422	0.90	1550	600	
12	150	1889	3.18	2000	B 1 0 2 1 1 5 0 _ A _ _ _ _ -	56C
8.8	200	2420	2.48	2000	200	
5.8	300	3371	1.78	2000	300	
4.4	400	4187	1.43	2000	400	
3.5	500	5061	1.19	2000	500	
2.9	600	5655	1.06	2000	600	
2.2	800	6723	0.89	2000	800	
8.8	200	2442	3.09	2200	B 1 1 2 1 2 0 0 _ A _ _ _ _ -	56C
5.8	300	3403	2.22	2200	300	
4.4	400	4228	1.78	2200	400	
3.5	500	5111	1.48	2200	500	
2.9	600	5703	1.32	2200	600	
2.2	800	6802	1.11	2200	800	
1.8	1000	7672	0.98	2200	1000	
1.5	1200	8378	0.90	2200	1200	

NOTE

Other output speeds are available using 2 and 6 pole motors - Consult our Application Engineers

Ratings assumes units are fitted with standard output shafts.

SERIES B

Motor Ready Selection Tables

0.75 HP

4 POLE
1750 RPM

						MOTOR FRAME
OUTPUT SPEED	RATIO	OUTPUT TORQUE (LB-IN)	MECH S.F.	OHL(LB)	UNIT DESIGNATION	NEMA
350	5	117	2.35	400	B 0 2 1 1 5 . 0 _ A _ _ _ _ -	56C
233	7.5	170	1.74	400	7.5	
175	10	220	1.40	400	10.	
117	15	310	1.05	400	15.	
88	20	383	0.83	400	20.	
70	25	453	0.75	400	25.	
350	5	120	3.35	475	B 0 3 1 1 5 . 0 _ A _ _ _ _ -	56C
233	7.5	175	2.47	475	7.5	
175	10	228	1.96	475	10.	
117	15	324	1.48	475	15.	
88	20	406	1.17	475	20.	
70	25	483	1.05	475	25.	
58	30	552	0.89	475	30.	
233	7.5	178	3.38	710	B 0 4 1 1 7 . 5 _ A _ _ _ _ -	56C
175	10	233	2.45	710	10.	
117	15	334	2.02	710	15.	
88	20	422	1.60	710	20.	
70	25	505	1.44	710	25.	
58	30	581	1.20	710	30.	
44	40	694	0.91	710	40.	
35	50	789	0.77	710	50.	
117	15	341	2.69	975	B 0 5 1 1 1 5 . _ A _ _ _ _ -	56C
88	20	434	2.14	975	20.	
70	25	522	1.92	975	25.	
58	30	602	1.60	975	30.	
44	40	728	1.19	975	40.	
35	50	834	1.00	975	50.	
29	60	918	0.85	975	60.	
58	30	631	2.55	1100	B 0 6 1 1 3 0 . _ A _ _ _ _ -	56C
44	40	773	1.88	1100	40.	
35	50	895	1.54	1100	50.	
29	60	996	1.31	1100	60.	
18	100	1834	1.31	1100	B 0 6 2 1 1 0 0 _ A _ _ _ _ -	56C
12	150	2584	1.01	1100	150	
44	40	792	2.39	1200	B 0 8 1 1 4 0 . _ A _ _ _ _ -	56C
35	50	921	1.95	1200	50.	
29	60	1031	1.65	1200	60.	
18	100	1919	1.63	1200	B 0 8 2 1 1 0 0 _ A _ _ _ _ -	56C
12	150	2732	1.24	1200	150	
8.8	200	3491	0.97	1200	200	
35	50	952	2.68	1550	B 0 9 1 1 5 0 . _ A _ _ _ _ -	56C
29	60	1071	2.26	1550	60.	
18	100	1949	2.31	1550	B 0 9 2 1 1 0 0 _ A _ _ _ _ -	56C
12	150	2772	1.76	1550	150	
8.8	200	3547	1.37	1550	200	
5.8	300	4912	0.99	1550	300	
29	60	1092	2.73	2000	B 1 0 1 1 6 0 . _ A _ _ _ _ -	56C
18	100	1984	2.79	2000	B 1 0 2 1 1 0 0 _ A _ _ _ _ -	56C
12	150	2834	2.12	2000	150	
8.8	200	3630	1.65	2000	200	
5.8	300	5057	1.19	2000	300	
4.4	400	6281	0.96	2200	400	
18	100	2001	3.48	2200	B 1 1 2 1 1 0 0 _ A _ _ _ _ -	56C
12	150	2859	2.64	2200	150	
8.8	200	3663	2.06	2200	200	
5.8	300	5105	1.48	2200	300	
4.4	400	6342	1.19	2200	400	
3.5	500	7666	0.98	2200	500	
2.9	600	8555	0.88	2200	600	

NOTE

Other output speeds are available using 2 and 6 pole motors - Consult our Application Engineers

Ratings assumes units are fitted with standard output shafts.

SERIES B

Motor Ready Selection Tables

1.0 HP

4 POLE
1750 RPM

						MOTOR FRAME
OUTPUT SPEED	RATIO	OUTPUT TORQUE (LB-IN)	MECH S.F.	OHL(LB)	UNIT DESIGNATION	NEMA
350	5	156	1.76	400	B 0 2 1 1 5 . 0 _ A _ _ _ _ -	143TC
233	7.5	227	1.30	400	7.5	
175	10	294	1.05	400	10.	
117	15	413	0.79	400	15.	
350	5	160	2.51	475	B 0 3 1 1 5 . 0 _ A _ _ _ _ -	143TC
233	7.5	233	1.85	475	7.5	
175	10	304	1.47	475	10.	
117	15	432	1.11	475	15.	
88	20	541	0.88	475	20.	
70	25	645	0.79	475	25.	
350	5	162	3.45	710	B 0 4 1 1 5 . 0 _ A _ _ _ _ -	143TC
233	7.5	238	2.54	710	7.5	
175	10	310	1.84	710	10.	
117	15	445	1.51	710	15.	
88	20	562	1.20	710	20.	
70	25	674	1.08	710	25.	
58	30	774	0.90	710	30.	
44	40	925	0.68	710	40.	
233	7.5	241	3.39	975	B 0 5 1 1 7 . 5 _ A _ _ _ _ -	143TC
175	10	316	2.63	975	10.	
117	15	455	2.02	975	15.	
88	20	578	1.60	975	20.	
70	25	696	1.44	975	25.	
58	30	803	1.20	975	30.	
44	40	970	0.89	975	40.	
117	15	468	3.26	1100	B 0 6 1 1 1 5 . _ A _ _ _ _ -	143TC
88	20	599	2.59	1100	20.	
70	25	724	2.32	1100	25.	
58	30	841	1.91	1100	30.	
44	40	1031	1.41	1100	40.	
35	50	1193	1.16	1100	50.	
29	60	1328	0.98	1100	60.	
18	100	2445	0.98	1100	B 0 6 2 1 1 0 0 _ A _ _ _ _ -	143TC
70	25	730	2.72	1200	B 0 8 1 1 2 5 . _ A _ _ _ _ -	143TC
58	30	857	2.45	1200	30.	
44	40	1056	1.79	1200	40.	
35	50	1228	1.46	1200	50.	
29	60	1374	1.24	1200	60.	
18	100	2559	1.23	1200	B 0 8 2 1 1 0 0 _ A _ _ _ _ -	143TC
12	150	3643	0.93	1200	150	
44	40	1086	2.49	1550	B 0 9 1 1 4 0 . _ A _ _ _ _ -	143TC
35	50	1269	2.01	1550	50.	
29	60	1428	1.70	1550	60.	
18	100	2598	1.73	1550	B 0 9 2 1 1 0 0 _ A _ _ _ _ -	143TC
12	150	3696	1.32	1550	150	
8.8	200	4729	1.03	1550	200	
35	50	1291	2.43	2000	B 1 0 1 1 5 0 . _ A _ _ _ _ -	143TC
29	60	1456	2.05	2000	60.	
18	100	2645	2.10	2000	B 1 0 2 1 1 0 0 _ A _ _ _ _ -	143TC
12	150	3778	1.59	2000	150	
8.8	200	4840	1.24	2000	200	
5.8	300	6742	0.89	2000	300	
35	50	1312	2.99	2200	B 1 1 1 1 5 0 . _ A _ _ _ _ -	143TC
29	60	1484	2.52	2200	60.	
18	100	2668	2.61	2200	B 1 1 2 1 1 0 0 _ A _ _ _ _ -	143TC
12	150	3812	1.98	2200	150	
8.8	200	4885	1.54	2200	200	
5.8	300	6806	1.11	2200	300	
4.4	400	8456	0.89	2200	400	

NOTE

Other output speeds are available using 2 and 6 pole motors - Consult our Application Engineers

Ratings assumes units are fitted with standard output shafts.

SERIES B

Motor Ready Selection Tables

1.5 HP

4 POLE
1750 RPM

						MOTOR FRAME
OUTPUT SPEED	RATIO	OUTPUT TORQUE (LB-IN)	MECH S.F.	OHL(LB)	UNIT DESIGNATION	NEMA
350	5	234	1.17	400	B 0 2 1 1 5 . 0 _ A _ _ _ _ -	145TC
233	7.5	340	0.87	400	7.5	
175	10	441	0.70	400	10.	
350	5	239	1.68	475	B 0 3 1 1 5 . 0 _ A _ _ _ _ -	145TC
233	7.5	350	1.24	475	7.5	
175	10	455	0.98	475	10.	
117	15	648	0.74	475	15.	
350	5	243	2.30	710	B 0 4 1 1 5 . 0 _ A _ _ _ _ -	145TC
233	7.5	357	1.69	710	7.5	
175	10	466	1.22	710	10.	
117	15	668	1.01	710	15.	
88	20	843	0.80	710	20.	
70	25	1010	0.72	710	25.	
350	5	246	3.08	975	B 0 5 1 1 5 . 0 _ A _ _ _ _ -	145TC
233	7.5	362	2.26	975	7.5	
175	10	473	1.75	975	10.	
117	15	683	1.35	975	15.	
88	20	867	1.07	975	20.	
70	25	1043	0.96	975	25.	
58	30	1205	0.80	975	30.	
233	7.5	368	3.63	1100	B 0 6 1 1 7 . 5 _ A _ _ _ _ -	145TC
175	10	483	2.78	1100	10.	
117	15	702	2.17	1100	15.	
88	20	898	1.73	1100	20.	
70	25	1086	1.55	1100	25.	
58	30	1262	1.28	1100	30.	
44	40	1546	0.94	1100	40.	
117	15	710	2.75	1200	B 0 8 1 1 1 5 . _ A _ _ _ _ -	145TC
88	20	911	2.22	1200	20.	
70	25	1095	1.82	1200	25.	
58	30	1286	1.63	1200	30.	
44	40	1585	1.19	1200	40.	
35	50	1842	0.97	1200	50.	
29	60	2061	0.82	1200	60.	
18	100	3839	0.82	1200	B 0 8 2 1 1 0 0 _ A _ _ _ _ -	145TC
88	20	925	3.13	1550	B 0 9 1 1 2 0 . _ A _ _ _ _ -	145TC
70	25	1116	2.54	1550	25.	
58	30	1313	2.29	1550	30.	
44	40	1629	1.66	1550	40.	
35	50	1904	1.34	1550	50.	
29	60	2143	1.13	1550	60.	
18	100	3897	1.15	1550	B 0 9 2 1 1 0 0 _ A _ _ _ _ -	145TC
12	150	5544	0.88	1550	150	
70	25	1127	3.10	2000	B 1 0 1 1 2 5 . _ A _ _ _ _ -	145TC
58	30	1327	2.79	2000	30.	
44	40	1652	2.02	2000	40.	
35	50	1936	1.62	2000	50.	
29	60	2185	1.37	2000	60.	
18	100	3968	1.40	2000	B 1 0 2 1 1 0 0 _ A _ _ _ _ -	145TC
12	150	5668	1.06	2000	150	
8.8	200	7261	0.83	2000	200	
58	30	1341	3.46	2200	B 1 1 1 1 3 0 . _ A _ _ _ _ -	145TC
44	40	1674	2.50	2200	40.	
35	50	1967	1.99	2200	50.	
29	60	2226	1.68	2200	60.	
18	100	4002	1.74	2200	B 1 1 2 1 1 0 0 _ A _ _ _ _ -	145TC
12	150	5718	1.32	2200	150	
8.8	200	7327	1.03	2200	200	

NOTE

Other output speeds are available using 2 and 6 pole motors - Consult our Application Engineers

Ratings assumes units are fitted with standard output shafts.

SERIES B

Motor Ready Selection Tables

2.0 HP

4 POLE
1750 RPM

OUTPUT SPEED	RATIO	OUTPUT TORQUE (LB-IN)	MECH S.F.	OHL(LB)	UNIT DESIGNATION	MOTOR FRAME NEMA
350	5	312	0.88	400	B 0 2 1 1 5 . 0 _ A _ _ _ _ -	145TC
350	5	319	1.26	475	B 0 3 1 1 5 . 0 _ A _ _ _ _ -	145TC
233	7.5	467	0.93	475	7.5	
175	10	607	0.74	475	10.	
350	5	324	1.72	710	B 0 4 1 1 5 . 0 _ A _ _ _ _ -	145TC
233	7.5	476	1.27	710	7.5	
175	10	621	0.92	710	10.	
117	15	890	0.76	710	15.	
350	5	328	2.31	975	B 0 5 1 1 5 . 0 _ A _ _ _ _ -	145TC
233	7.5	482	1.70	975	7.5	
175	10	631	1.31	975	10.	
117	15	910	1.01	975	15.	
88	20	1157	0.80	975	20.	
350	5	332	3.74	1100	B 0 6 1 1 5 . 0 _ A _ _ _ _ -	145TC
233	7.5	491	2.72	1100	7.5	
175	10	644	2.08	1100	10.	
117	15	936	1.63	1100	15.	
88	20	1198	1.30	1100	20.	
70	25	1447	1.16	1100	25.	
58	30	1682	0.96	1100	30.	
175	10	650	2.49	1200	B 0 8 1 1 1 0 . _ A _ _ _ _ -	145TC
117	15	946	2.06	1200	15.	
88	20	1215	1.67	1200	20.	
70	25	1460	1.36	1200	25.	
58	30	1714	1.22	1200	30.	
44	40	2113	0.90	1200	40.	
175	10	656	3.50	1550	B 0 9 1 1 1 0 . _ A _ _ _ _ -	145TC
117	15	958	2.89	1550	15.	
88	20	1234	2.35	1550	20.	
70	25	1488	1.91	1550	25.	
58	30	1751	1.72	1550	30.	
44	40	2172	1.25	1550	40.	
35	50	2539	1.01	1550	50.	
18	100	5196	0.87	1550	B 0 9 2 1 1 0 0 _ A _ _ _ _ -	145TC
88	20	1244	2.87	2000	B 1 0 1 1 2 0 . _ A _ _ _ _ -	145TC
70	25	1502	2.32	2000	25.	
58	30	1769	2.09	2000	30.	
44	40	2203	1.51	2000	40.	
35	50	2581	1.22	2000	50.	
29	60	2913	1.02	2000	60.	
18	100	5290	1.05	2000	B 1 0 2 1 1 0 0 _ A _ _ _ _ -	145TC
12	150	7557	0.79	2000	150	
70	25	1516	2.88	2000	B 1 1 1 1 2 5 . _ A _ _ _ _ -	145TC
58	30	1787	2.60	2000	30.	
44	40	2233	1.87	2000	40.	
35	50	2623	1.49	2000	50.	
29	60	2968	1.26	2000	60.	
18	100	5336	1.30	2200	B 1 1 2 1 1 0 _ A _ _ _ _ -	145TC
12	150	7624	0.99	2200	150	
8.8	200	9769	0.77	2200	200	

NOTE

Other output speeds are available using 2 and 6 pole motors - Consult our Application Engineers

Ratings assumes units are fitted with standard output shafts.

SERIES B

Motor Ready Selection Tables

3.0 HP

4 POLE
1750 RPM

						MOTOR FRAME
OUTPUT SPEED	RATIO	OUTPUT TORQUE (LB-IN)	MECH S.F.	OHL(LB)	UNIT DESIGNATION	NEMA
350	5	486	1.15	710	B 0 4 1 1 5 . 0 _ A _ _ _ _ -	182TC
233	7.5	713	0.85	710	7 . 5	
350	5	491	1.54	975	B 0 5 1 1 5 . 0 _ A _ _ _ _ -	182TC
233	7.5	723	1.13	975	7 . 5	
175	10	947	0.88	975	1 0 .	
350	5	499	2.49	1100	B 0 6 1 1 5 . 0 _ A _ _ _ _ -	182TC
233	7.5	736	1.82	1100	7 . 5	
175	10	967	1.39	1100	1 0 .	
117	15	1403	1.09	1100	1 5 .	
88	20	1797	0.86	1100	2 0 .	
350	5	501	3.21	1200	B 0 8 1 1 5 . 0 _ A _ _ _ _ -	182TC
233	7.5	741	2.32	1200	7 . 5	
175	10	975	1.66	1200	1 0 .	
117	15	1419	1.38	1200	1 5 .	
88	20	1822	1.11	1200	2 0 .	
70	25	2190	0.91	1200	2 5 .	
233	7.5	748	3.25	1550	B 0 9 1 1 7 . 5 _ A _ _ _ _ -	182TC
175	10	984	2.33	1550	1 0 .	
117	15	1437	1.93	1550	1 5 .	
88	20	1851	1.57	1550	2 0 .	
70	25	2232	1.27	1550	2 5 .	
58	30	2626	1.14	1550	3 0 .	
175	10	989	2.98	2000	B 1 0 1 1 1 0 . _ A _ _ _ _ -	182TC
117	15	1446	2.39	2000	1 5 .	
88	20	1865	1.91	2000	2 0 .	
70	25	2253	1.55	2000	2 5 .	
58	30	2654	1.39	2000	3 0 .	
44	40	3304	1.01	2000	4 0 .	
117	15	1455	2.98	2200	B 1 1 1 1 1 5 . _ A _ _ _ _ -	182TC
88	20	1880	2.38	2200	2 0 .	
70	25	2274	1.92	2200	2 5 .	
58	30	2681	1.73	2200	3 0 .	
44	40	3349	1.25	2200	4 0 .	
35	50	3935	1.00	2200	5 0 .	
29	60	4453	0.84	2200	6 0 .	
18	100	8004	0.87	2200	B 1 1 2 1 1 0 0 _ A _ _ _ _ -	182TC

NOTE

Other output speeds are available using 2 and 6 pole motors - Consult our Application Engineers

Ratings assumes units are fitted with standard output shafts.

SERIES B

Motor Ready Selection Tables

5.0 HP

4 POLE
1750 RPM

						MOTOR FRAME
OUTPUT SPEED	RATIO	OUTPUT TORQUE (LB-IN)	MECH S.F.	OHL(LB)	UNIT DESIGNATION	NEMA
350	5	831	1.49	1100	B 0 6 1 1 5 . 0 _ A _ _ _ _ -	184TC
233	7.5	1227	1.09	1100	7 . 5	
175	10	1611	0.83	1100	1 0 .	
350	5	836	1.92	1200	B 0 8 1 1 5 . 0 _ A _ _ _ _ -	184TC
233	7.5	1236	1.39	1200	7 . 5	
175	10	1625	1.00	1200	1 0 .	
117	15	2365	0.83	1200	1 5 .	
350	5	841	2.71	1550	B 0 9 1 1 5 . 0 _ A _ _ _ _ -	184TC
233	7.5	1246	1.95	1550	7 . 5	
175	10	1641	1.40	1550	1 0 .	
117	15	2395	1.16	1550	1 5 .	
350	5	844	3.32	2000	B 1 0 1 1 5 . 0 _ A _ _ _ _ -	184TC
233	7.5	1251	2.38	2000	7 . 5	
175	10	1648	1.79	2000	1 0 .	
117	15	2410	1.44	2000	1 5 .	
350	5	847	4.13	2200	B 1 1 1 1 5 . 0 _ A _ _ _ _ -	184TC
233	7.5	1256	2.95	2200	7 . 5	
175	10	1656	2.21	2200	1 0 .	
117	15	2425	1.79	2200	1 5 .	
88	20	3133	1.43	2200	2 0 .	

7.5 HP

4 POLE
1750 RPM

						MOTOR FRAME
OUTPUT SPEED	RATIO	OUTPUT TORQUE (LB-IN)	MECH S.F.	OHL(LB)	UNIT DESIGNATION	NEMA
350	5	1254	1.28	1200	B 0 8 1 1 5 . 0 _ A _ _ _ _ -	213TC
233	7.5	1854	0.93	1200	7 . 5	
350	5	1262	1.81	1550	B 0 9 1 1 5 . 0 _ A _ _ _ _ -	213TC
233	7.5	1869	1.30	1550	7 . 5	
175	10	2461	0.93	1550	1 0 .	
350	5	1266	2.21	2000	B 1 0 1 1 5 . 0 _ A _ _ _ _ -	213TC
233	7.5	1876	1.58	2000	7 . 5	
175	10	2473	1.19	2000	1 0 .	
350	5	1271	2.75	2200	B 1 1 1 1 5 . 0 _ A _ _ _ _ -	213TC
233	7.5	1884	1.96	2200	7 . 5	
175	10	2485	1.47	2200	1 0 .	

10.0 HP

4 POLE
1750 RPM

						MOTOR FRAME
OUTPUT SPEED	RATIO	OUTPUT TORQUE (LB-IN)	MECH S.F.	OHL(LB)	UNIT DESIGNATION	NEMA
350	5	1683	1.36	1550	B 0 9 1 1 5 . 0 _ A _ _ _ _ -	215TC
350	5	1689	1.66	2000	B 1 0 1 1 5 . 0 _ A _ _ _ _ -	215TC
233	7.5	2502	1.19	2000	7 . 5	
350	5	1694	2.06	2200	B 1 1 1 1 5 . 0 _ A _ _ _ _ -	215TC
233	7.5	2512	1.47	2200	7 . 5	

NOTE

Other output speeds are available using 2 and 6 pole motors - Consult our Application Engineers

Ratings assumes units are fitted with standard output shafts.

Standard Unit

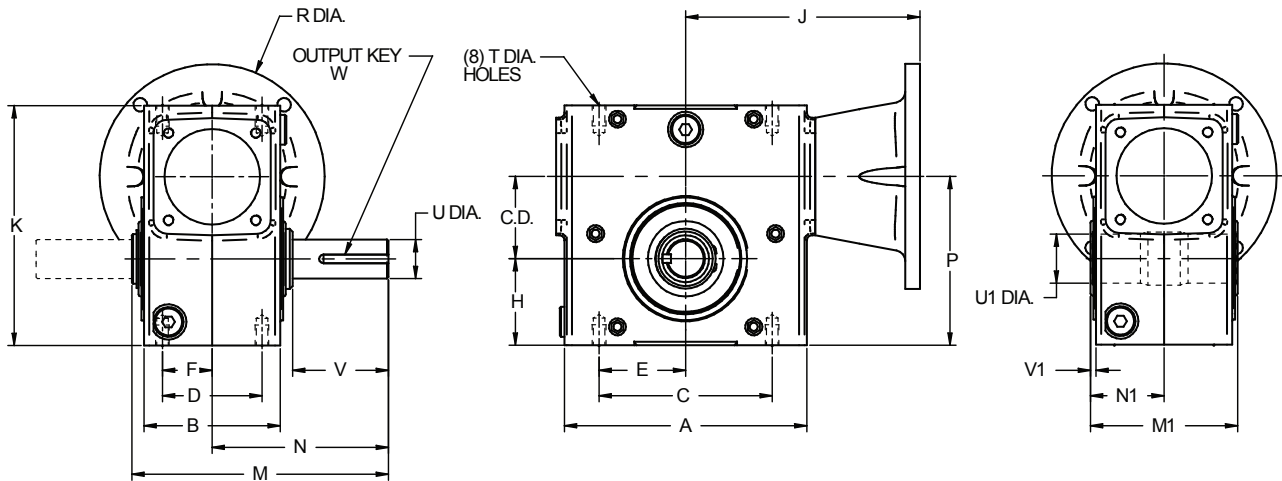

Case Size	C.D	A	B	C	D	E	F	H	K	M	M1	N	N1	P	T Dia.
B02	1.33	4.33	2.76	3.25	2.00	1.63	1.00	1.72	4.66	6.10	3.85	4.00	1.93	3.05	M8 x 0.47
B03	1.54	5.23	3.94	4.19	2.75	2.10	1.38	1.91	5.35	6.61	4.25	4.31	2.12	3.45	M8 x 0.47
B04	1.75	5.98	3.94	4.19	2.75	2.10	1.38	2.06	5.75	6.65	4.29	4.31	2.15	3.81	M8 x 0.47
B05	1.97	6.00	3.94	5.00	2.88	2.50	1.44	2.28	6.38	7.00	4.21	4.69	2.11	4.25	M10 x 0.59
B06	2.38	7.00	3.94	5.00	2.88	2.50	1.44	2.50	6.93	7.41	4.25	5.09	2.13	4.88	M10 x 0.59
B08	2.62	7.50	5.12	6.38	3.38	3.19	1.69	2.94	7.99	8.58	5.43	5.63	2.72	5.57	M10 x 0.59
B09	3.00	9.00	5.12	7.00	4.00	3.50	2.00	3.25	8.88	9.70	5.43	6.75	2.72	6.25	M12 x 0.71
B10	3.25	9.05	5.67	7.50	4.00	3.75	2.00	3.50	9.38	10.28	5.98	7.06	2.99	6.75	M12 x 0.71
B11	3.54	9.50	5.12	7.50	4.00	3.75	2.00	3.39	9.84	11.34	6.65	7.75	3.33	6.93	M16 x 0.87

Case Size	C.D	56C		143/145TC		182/184TC		213/215TC		OUTPUT SHAFT				W-KEY		WT (LBS)
		J	R Dia.	J	R Dia.	J	R Dia.	J	R Dia.	U Dia.	U1 Dia.	V	V1	SQ.	LG	
B02	1.33	4.74	6.5	4.74	6.5	NA	NA	NA	NA	0.750	1.000	1.88	0.12	3/16	1.00	9
B03	1.54	5.92	6.5	5.92	6.5	6.16	9.00	NA	NA	0.750	1.000	1.99	0.08	3/16	1.13	14
B04	1.75	6.18	6.5	6.18	6.5	6.42	9.00	NA	NA	1.000	1.438	1.97	0.08	1/4	1.25	16
B05	1.97	6.34	6.5	6.34	6.5	6.58	9.00	NA	NA	1.125	1.438	2.39	0.08	1/4	1.50	18
B06	2.38	6.77	6.5	6.77	6.5	7.01	9.00	NA	NA	1.125	1.438	2.77	0.08	1/4	1.88	23
B08	2.62	7.24	6.5	7.24	6.5	7.59	9.00	7.59	9.00	1.500	1.938	2.68	0.08	3/8	1.94	40
B09	3.00	7.64	6.5	7.64	6.5	7.98	9.00	7.98	9.00	1.500	2.188	3.80	0.08	3/8	2.00	47
B10	3.25	7.72	6.5	7.72	6.5	8.06	9.00	8.06	9.00	1.500	2.188	3.83	0.08	3/8	2.25	50
B11	3.54	8.15	6.5	8.15	6.5	8.50	9.00	8.50	9.00	1.875	2.938	4.15	0.10	1/2	2.63	70

NOTES: Refer to pages 13-14 for shaft and bore tolerances.

Refer to page 28 for motor dimensions.

Unit with Horizontal Base (Over Driven)

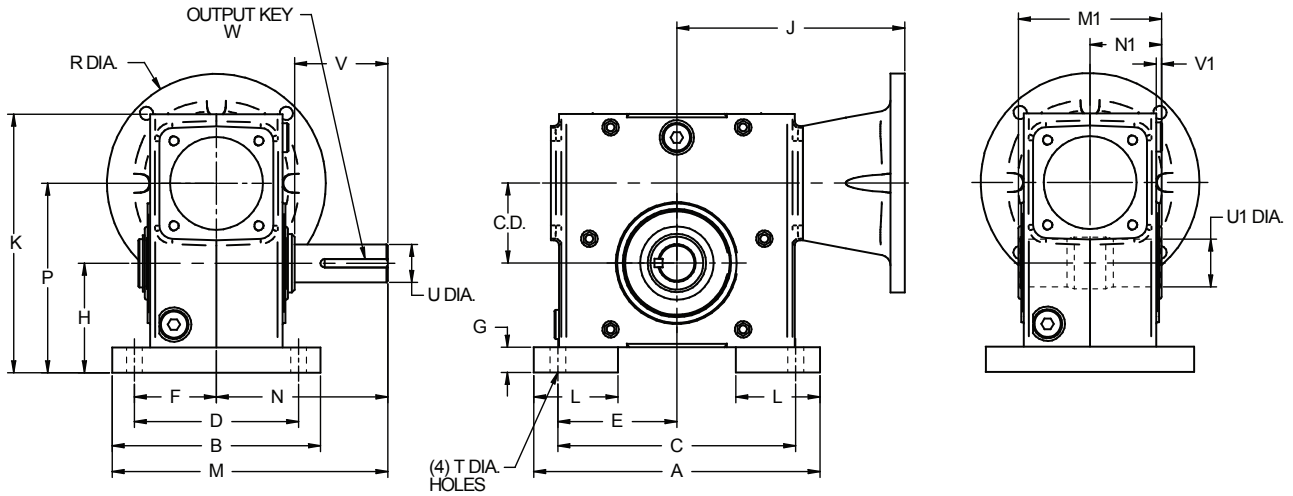

Case Size	C.D	A	B	C	D	E	F	G	H	K	L	M	M1	N	N1	P	T Dia.
B02	1.33	5.38	4.19	4.380	3.310	2.190	1.655	0.53	2.25	5.19	1.50	6.09	3.85	4.00	1.93	3.58	11/32
B03	1.54	6.44	5.44	5.250	4.312	2.625	2.156	0.59	2.50	5.94	1.50	7.03	4.25	4.31	2.12	4.04	13/32
B04	1.75	7.00	5.69	5.750	4.500	2.875	2.250	0.69	2.75	6.44	2.00	7.16	4.29	4.31	2.15	4.50	13/32
B05	1.97	7.75	5.94	6.380	4.690	3.190	2.345	0.72	3.00	7.10	2.00	7.66	4.21	4.69	2.11	4.97	15/32
B06	2.38	8.50	6.19	7.063	4.875	3.532	2.438	0.75	3.25	7.68	2.50	8.19	4.25	5.09	2.13	5.63	15/32
B08	2.62	9.63	6.66	8.000	5.250	4.000	2.625	0.75	3.69	8.74	2.50	8.96	5.43	5.63	2.72	6.31	17/32
B09	3.00	10.00	7.50	8.440	5.880	4.220	2.940	0.75	4.00	9.63	2.00	10.50	5.43	6.75	2.72	7.00	17/32
B10	3.25	11.19	7.66	9.500	6.125	4.750	3.063	0.88	4.38	10.25	2.50	10.89	5.98	7.06	2.99	7.63	17/32
B11	3.54	11.08	7.71	9.500	6.120	4.750	3.060	1.61	5.00	11.45	2.50	11.61	6.65	7.75	3.33	8.54	9/16

Case Size	C.D	56C		143/145TC		182/184TC		213/215TC		OUTPUT SHAFT				W-KEY		WT (LBS)
		J	R Dia.	J	R Dia.	J	R Dia.	J	R Dia.	U Dia.	U1 Dia.	V	V1	SQ.	LG	
B02	1.33	4.74	6.5	4.74	6.5	NA	NA	NA	NA	0.750	1.000	1.88	0.12	3/16	1.00	10
B03	1.54	5.92	6.5	5.92	6.5	6.16	9.00	NA	NA	0.750	1.000	1.99	0.08	3/16	1.13	15
B04	1.75	6.18	6.5	6.18	6.5	6.42	9.00	NA	NA	1.000	1.438	1.97	0.08	1/4	1.25	18
B05	1.97	6.34	6.5	6.34	6.5	6.58	9.00	NA	NA	1.125	1.438	2.39	0.08	1/4	1.50	20
B06	2.38	6.77	6.5	6.77	6.5	7.01	9.00	NA	NA	1.125	1.438	2.77	0.08	1/4	1.88	25
B08	2.62	7.24	6.5	7.24	6.5	7.59	9.00	7.59	9.00	1.500	1.938	2.68	0.08	3/8	1.97	43
B09	3.00	7.64	6.5	7.64	6.5	7.98	9.00	7.98	9.00	1.500	2.188	3.80	0.08	3/8	2.00	50
B10	3.25	7.72	6.5	7.72	6.5	8.06	9.00	8.06	9.00	1.500	2.188	3.83	0.08	3/8	2.25	54
B11	3.54	8.15	6.5	8.15	6.5	8.50	9.00	8.50	9.00	1.875	2.938	4.15	0.10	1/2	2.63	75

NOTES: Refer to pages 13-14 for shaft and bore tolerances.

Refer to page 28 for motor dimensions.

Unit with Horizontal Base (Under Driven)

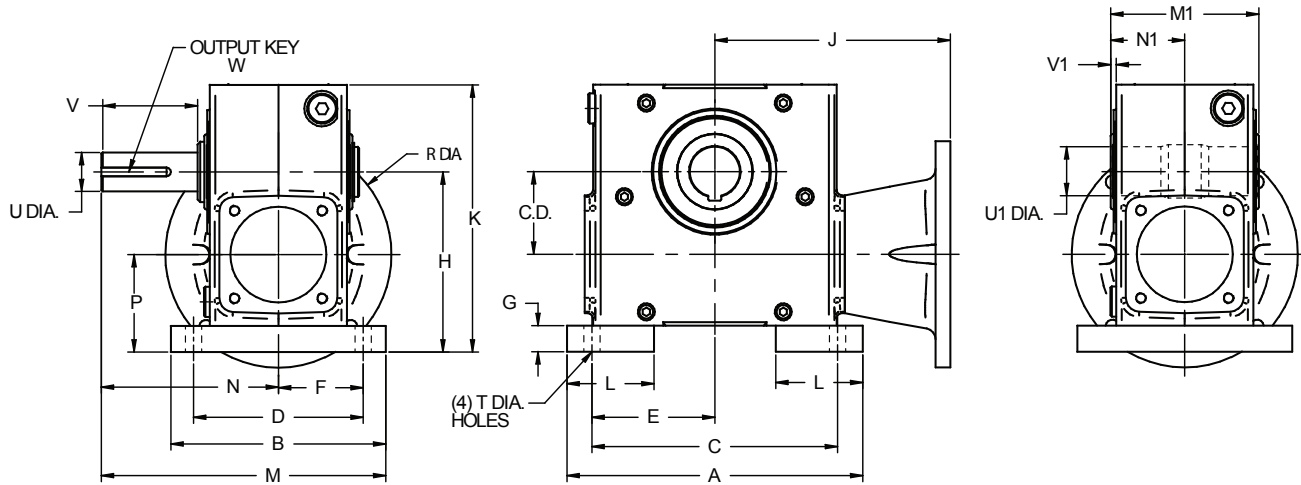

Case Size	C.D	A	B	C	D	E	F	G	H	K	L	M	M1	N	N1	P	T Dia.
B02	1.33	5.38	4.19	4.380	3.310	2.190	1.655	0.53	3.47	5.19	1.50	6.09	3.85	4.00	1.93	2.14	11/32
B03	1.54	6.44	5.44	5.250	4.312	2.625	2.156	0.59	4.03	5.94	1.50	7.03	4.25	4.31	2.12	2.49	13/32
B04	1.75	7.00	5.69	5.750	4.500	2.875	2.250	0.69	4.38	6.44	2.00	7.16	4.29	4.31	2.15	2.63	13/32
B05	1.97	7.75	5.94	6.380	4.690	3.190	2.345	0.72	4.82	7.10	2.00	7.66	4.21	4.69	2.11	2.85	15/32
B06	2.38	8.50	6.19	7.063	4.875	3.532	2.438	0.75	5.18	7.68	2.50	8.19	4.25	5.09	2.13	2.80	15/32
B08	2.62	9.63	6.66	8.000	5.250	4.000	2.625	0.75	5.80	8.74	2.50	8.96	5.43	5.63	2.72	3.18	17/32
B09	3.00	10.00	7.50	8.440	5.880	4.220	2.940	0.75	6.38	9.63	2.00	10.50	5.43	6.75	2.72	3.38	17/32
B10	3.25	11.19	7.66	9.500	6.125	4.750	3.063	0.88	6.75	10.25	2.50	10.89	5.98	7.06	2.99	3.50	17/32
B11	3.54	11.08	7.71	9.500	6.120	4.750	3.060	1.61	8.07	11.45	2.50	11.61	6.65	7.75	3.33	4.53	9/16

Case Size	C.D	56C		143/145TC		182/184TC		213/215TC		OUTPUT SHAFT				W-KEY		WT (LBS)
		J	R Dia.	J	R Dia.	J	R Dia.	J	R Dia.	U Dia.	U1 Dia.	V	V1	SQ.	LG	
B02	1.33	4.74	6.5	4.74	6.5	NA	NA	NA	NA	0.750	1.000	1.88	0.12	3/16	1.00	10
B03	1.54	5.92	6.5	5.92	6.5	6.16	9.00	NA	NA	0.750	1.000	1.99	0.08	3/16	1.13	15
B04	1.75	6.18	6.5	6.18	6.5	6.42	9.00	NA	NA	1.000	1.438	1.97	0.08	1/4	1.25	18
B05	1.97	6.34	6.5	6.34	6.5	6.58	9.00	NA	NA	1.125	1.438	2.39	0.08	1/4	1.50	20
B06	2.38	6.77	6.5	6.77	6.5	7.01	9.00	NA	NA	1.125	1.438	2.77	0.08	1/4	1.88	25
B08	2.62	7.24	6.5	7.24	6.5	7.59	9.00	7.59	9.00	1.500	1.938	2.68	0.08	3/8	1.97	43
B09	3.00	7.64	6.5	7.64	6.5	7.98	9.00	7.98	9.00	1.500	2.188	3.80	0.08	3/8	2.00	50
B10	3.25	7.72	6.5	7.72	6.5	8.06	9.00	8.06	9.00	1.500	2.188	3.83	0.08	3/8	2.25	54
B11	3.54	8.15	6.5	8.15	6.5	8.50	9.00	8.50	9.00	1.875	2.938	4.15	0.10	1/2	2.63	75

NOTES: Refer to pages 13-14 for shaft and bore tolerances.

Refer to page 28 for motor dimensions.

Unit with Vertical Base (High & Low)

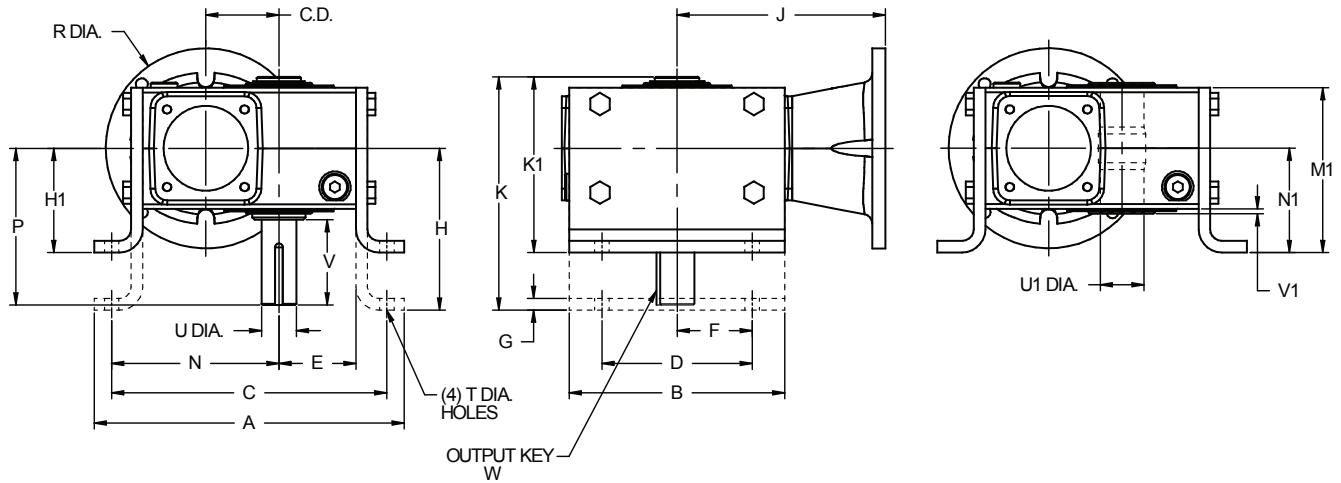

Case Size	C.D.	A	B	C	D	E	F	G	H	H1	K	K1	M1	N	N1	P
B02	1.33	7.09	4.33	6.15	3.25	1.72	1.63	0.25	3.56	2.31	5.66	4.41	3.85	3.69	1.93	4.00
B03	1.54	8.04	5.23	6.98	4.00	1.91	2.00	0.25	4.38	3.00	6.68	5.30	4.25	4.26	2.12	4.31
B04	1.75	8.44	5.98	7.38	4.00	2.06	2.00	0.31	4.38	3.00	6.72	5.34	4.29	4.51	2.15	4.31
B05	1.97	9.50	6.00	8.38	4.88	2.28	2.44	0.38	4.88	3.13	7.19	5.44	4.21	5.10	2.11	4.69
B06	2.38	10.06	7.00	8.95	4.88	2.50	2.44	0.38	5.25	3.38	7.57	5.70	4.25	5.44	2.13	5.09
B08	2.62	11.69	7.50	10.13	5.75	2.94	2.88	0.38	5.59	3.63	8.54	6.58	5.43	6.14	2.72	5.63
B09	3.00	13.25	9.00	11.14	6.00	3.25	3.00	0.38	5.88	3.94	8.83	6.89	5.43	6.76	2.72	6.75
B10	3.25	13.37	9.05	11.87	6.13	3.50	3.07	0.50	6.25	4.69	9.47	7.91	5.98	7.12	2.99	7.06
B11	3.54	16.84	9.50	14.88	7.88	3.39	3.94	0.50	7.50	5.00	11.09	8.59	6.65	8.99	3.33	7.75

Case Size	T Dia.	56C		143/145TC		182/184TC		213/215TC		OUTPUT SHAFT				W-KEY		WT (LBS)
		J	R Dia.	J	R Dia.	J	R Dia.	J	R Dia.	U Dia.	U1 Dia.	V	V1	SQ.	LG	
B02	11/32	4.74	6.5	4.74	6.5	NA	NA	NA	NA	0.750	1.000	1.88	0.12	3/16	1.00	10
B03	13/32	5.92	6.5	5.92	6.5	6.16	9.00	NA	NA	0.750	1.000	1.99	0.08	3/16	1.13	15
B04	13/32	6.18	6.5	6.18	6.5	6.42	9.00	NA	NA	1.000	1.438	1.97	0.08	1/4	1.25	18
B05	15/32	6.34	6.5	6.34	6.5	6.58	9.00	NA	NA	1.125	1.438	2.39	0.08	1/4	1.50	20
B06	15/32	6.77	6.5	6.77	6.5	7.01	9.00	NA	NA	1.125	1.438	2.77	0.08	1/4	1.88	25
B08	17/32	7.24	6.5	7.24	6.5	7.59	9.00	7.59	9.00	1.500	1.938	2.68	0.08	3/8	1.94	44
B09	17/32	7.64	6.5	7.64	6.5	7.98	9.00	7.98	9.00	1.500	2.188	3.80	0.08	3/8	2.00	51
B10	17/32	7.72	6.5	7.72	6.5	8.06	9.00	8.06	9.00	1.500	2.188	3.83	0.08	3/8	2.25	55
B11	9/16	8.15	6.5	8.15	6.5	8.50	9.00	8.50	9.00	1.875	2.938	4.15	0.10	1/2	2.63	76

NOTES: Refer to pages 13-14 for shaft and bore tolerances.

Refer to page 28 for motor dimensions.

Unit with End Mounted Base

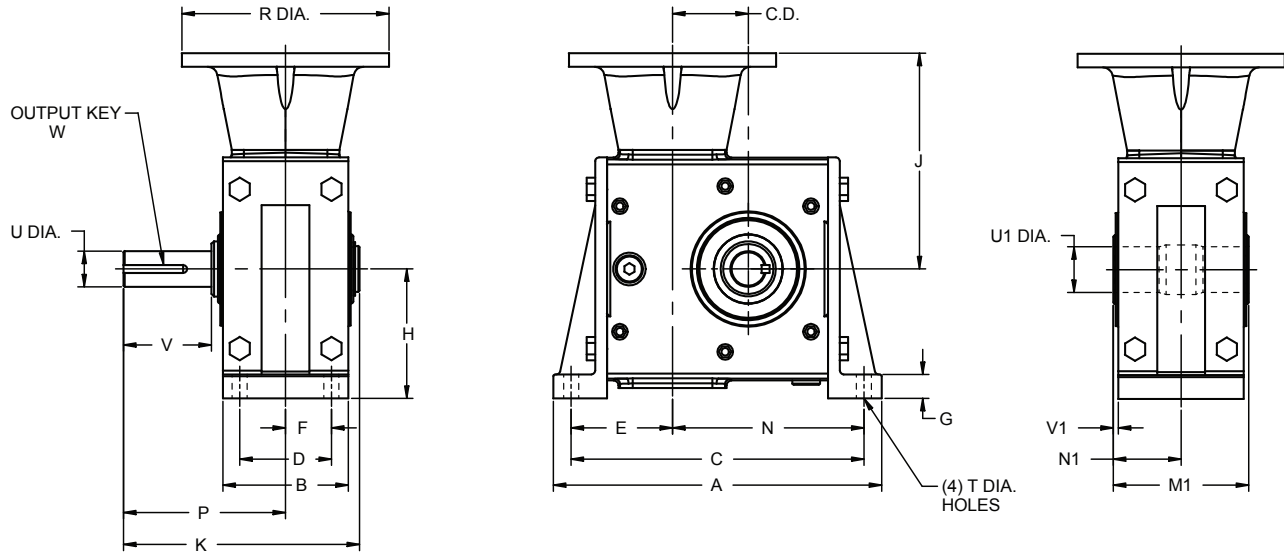

Case Size	C.D.	A	B	C	D	E	F	G	H	K	M1	N	N1	P	T Dia.
B02	1.33	7.28	2.76	6.41	2.00	2.48	1.00	0.53	2.94	6.10	3.85	3.93	1.93	4.00	11/32
B03	1.54	8.26	3.94	7.26	2.50	2.86	1.25	0.69	3.50	6.61	4.25	4.41	2.12	4.31	13/32
B04	1.75	8.62	3.94	7.63	2.50	2.88	1.25	0.69	3.50	6.65	4.29	4.75	2.15	4.31	13/32
B05	1.97	9.75	3.94	8.63	2.63	3.26	1.32	0.72	3.94	7.00	4.21	5.37	2.11	4.69	15/32
B06	2.38	10.31	3.94	9.19	2.88	3.18	1.44	0.75	4.06	7.41	4.25	6.00	2.13	5.09	15/32
B08	2.62	11.88	5.12	10.38	3.13	3.62	1.57	0.88	4.63	8.58	5.43	6.76	2.72	5.63	17/32
B09	3.00	13.45	5.12	11.38	3.88	3.88	1.94	0.88	5.62	9.70	5.43	7.50	2.72	6.75	17/32
B10	3.25	13.84	5.67	11.87	3.88	3.88	1.94	0.88	5.63	10.28	5.98	8.00	2.99	7.06	17/32
B11	3.54	16.85	6.12	14.88	5.00	5.43	2.50	0.94	6.50	11.34	6.65	9.45	3.33	7.75	19/32

Case Size	C.D.	56C		143/145TC		182/184TC		213/215TC		OUTPUT SHAFT				W-KEY		WT (LBS)
		J	R Dia.	J	R Dia.	J	R Dia.	J	R Dia.	U Dia.	U1 Dia.	V	V1	SQ.	LG	
B02	1.33	4.74	6.5	4.74	6.5	NA	NA	NA	NA	0.750	1.000	1.88	0.12	3/16	1.00	11
B03	1.54	5.92	6.5	5.92	6.5	6.16	9.00	NA	NA	0.750	1.000	1.99	0.08	3/16	1.13	16
B04	1.75	6.18	6.5	6.18	6.5	6.42	9.00	NA	NA	1.000	1.438	1.97	0.08	1/4	1.25	18
B05	1.97	6.34	6.5	6.34	6.5	6.58	9.00	NA	NA	1.125	1.438	2.39	0.08	1/4	1.50	21
B06	2.38	6.77	6.5	6.77	6.5	7.01	9.00	NA	NA	1.125	1.438	2.77	0.08	1/4	1.88	26
B08	2.62	7.24	6.5	7.24	6.5	7.59	9.00	7.59	9.00	1.500	1.938	2.68	0.08	3/8	1.94	44
B09	3.00	7.64	6.5	7.64	6.5	7.98	9.00	7.98	9.00	1.500	2.188	3.80	0.08	3/8	2.00	51
B10	3.25	7.72	6.5	7.72	6.5	8.06	9.00	8.06	9.00	1.500	2.188	3.83	0.08	3/8	2.25	55
B11	3.54	8.15	6.5	8.15	6.5	8.50	9.00	8.50	9.00	1.875	2.938	4.15	0.10	1/2	2.63	76

NOTES: Refer to pages 13-14 for shaft and bore tolerances.

Refer to page 28 for motor dimensions.

Unit with Output Bracket

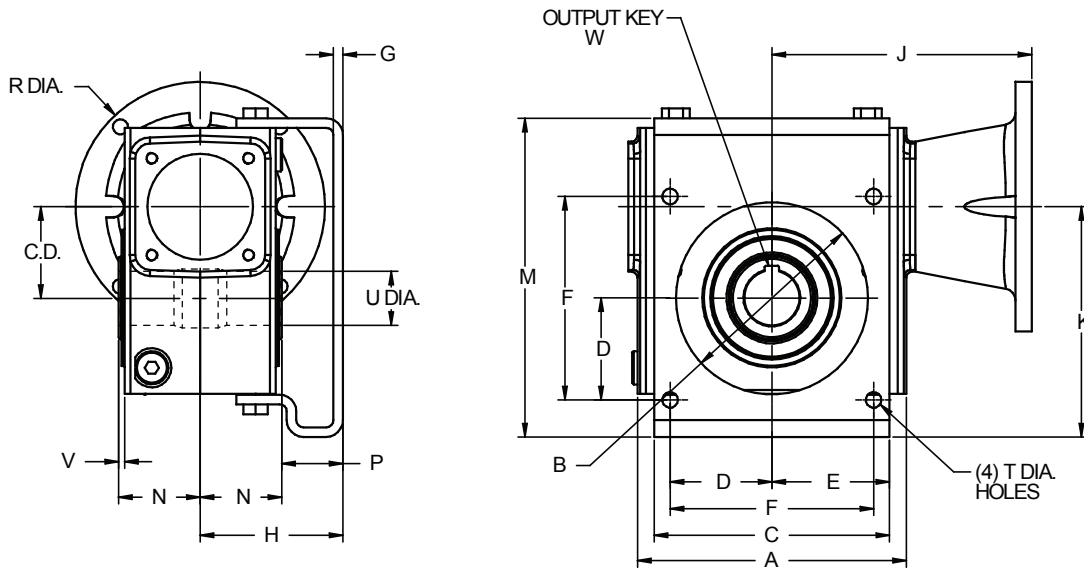

Case Size	C.D.	A	B	C	D	E	F	G	H	K	M	N	P	T Dia.
B02	1.33	4.33	3.62	4.25	1.77	2.13	3.54	0.19	3.00	3.75	5.55	1.93	1.07	11/32
B03	1.54	5.23	3.62	4.75	1.77	2.38	3.54	0.19	3.56	4.07	6.16	2.12	1.44	11/32
B04	1.75	5.98	4.06	4.81	2.08	2.41	4.16	0.19	3.50	4.53	6.66	2.15	1.35	11/32
B05	1.97	6.00	4.50	5.75	2.30	2.88	4.60	0.19	3.75	5.15	7.47	2.11	1.64	13/32
B06	2.38	7.00	5.00	6.13	2.65	3.07	5.30	0.25	3.72	6.00	8.30	2.13	1.59	13/32
B08	2.62	7.50	6.00	7.18	2.83	3.59	5.66	0.25	4.06	6.57	9.25	2.72	1.34	13/32
B09	3.00	9.00	7.00	8.50	3.18	4.25	6.36	0.25	4.50	7.14	10.02	2.72	1.78	13/32
B10	3.25	9.05	7.00	8.50	3.54	4.25	7.07	0.25	5.25	8.04	10.91	2.99	2.26	9/16
B11	3.54	9.50	8.56	9.50	3.54	4.75	7.07	0.25	5.25	9.19	12.35	3.33	1.92	9/16

Case Size	C.D.	56C		143/145TC		182/184TC		213/215TC		OUTPUT SHAFT				WT (LBS)
		J	R Dia.	J	R Dia.	J	R Dia.	J	R Dia.	U Dia.	V	W-KEY		
B02	1.33	4.74	6.5	4.74	6.5	NA	NA	NA	NA	1.000	0.12	1/4 x 3/16 x 3	9	
B03	1.54	5.92	6.5	5.92	6.5	6.16	4.50	NA	NA	1.000	0.08	1/4 x 3/16 x 3	14	
B04	1.75	6.18	6.5	6.18	6.5	6.42	4.50	NA	NA	1.438	0.08	3/8 x 1/4 x 3.15	16	
B05	1.97	6.34	6.5	6.34	6.5	6.58	9.00	NA	NA	1.438	0.08	3/8 x 1/4 x 3.15	18	
B06	2.38	6.77	6.5	6.77	6.5	7.01	9.00	NA	NA	1.438	0.08	3/8 x 1/4 x 3.15	23	
B08	2.62	7.24	6.5	7.24	6.5	7.59	9.00	7.59	9.00	1.938	0.08	1/2 x 3/8 x 4.10	40	
B09	3.00	7.64	6.5	7.64	6.5	7.98	9.00	7.98	9.00	2.188	0.08	1/2 x 3/8 x 4.10	47	
B10	3.25	7.72	6.5	7.72	6.5	8.06	9.00	8.06	9.00	2.188	0.08	1/2 x 3/8 x 4.50	50	
B11	3.54	8.15	6.5	8.15	6.5	8.50	9.00	8.50	9.00	2.938	1.00	3/4 x 1/2 x 5.50	70	

NOTES: Refer to pages 13-14 for shaft and bore tolerances.

Refer to page 28 for motor dimensions.

Standard Unit (No Base)

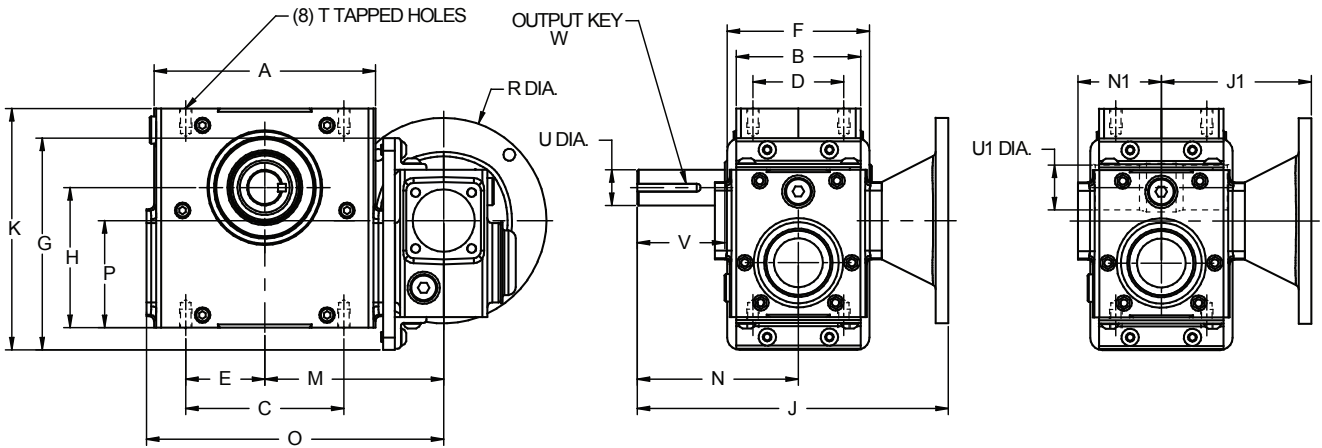

Size	A	B	C	D	E	F	G	H	K	M	N	N1	O	P	T Dia.
B0521	6.00	3.94	5.00	2.88	2.50	4.50	6.69	4.10	7.00	5.28	4.69	2.64	8.58	3.46	M10 x 0.59
B0621	7.00	3.94	5.00	2.88	2.50	4.50	6.69	4.43	7.63	5.71	5.09	2.64	9.45	3.39	M10 x 0.59
B0821	7.50	5.12	6.38	3.38	3.19	5.98	8.27	5.05	8.87	6.79	5.63	3.15	11.00	4.18	M10 x 0.59
B0921	9.00	5.12	7.00	4.00	3.50	5.98	8.27	5.63	9.56	7.19	6.75	3.15	11.79	4.38	M12 x 0.71
B1021	9.05	5.67	7.50	4.00	3.75	5.98	8.82	5.88	10.25	7.22	7.06	3.31	11.91	4.59	M12 x 0.71
B1121	9.50	5.12	7.50	4.00	3.75	5.98	8.82	6.46	10.43	7.66	7.75	3.31	12.78	4.88	M16 x 0.87

Case Size	56C			143/145TC			182/184TC			OUTPUT SHAFT			W-KEY		WT (LBS)
	J	J1	R Dia.	J	J1	R Dia.	J	J1	R Dia.	U Dia.	U1 Dia.	V	SQ.	LG	
B0521	9.43	4.74	6.5	9.43	4.74	6.5	NA	NA	NA	1.125	1.438	2.39	1/4	1.50	32
B0621	9.83	4.74	6.5	9.83	4.74	6.5	NA	NA	NA	1.125	1.438	2.77	1/4	1.88	37
B0821	11.81	6.18	6.5	11.81	6.18	6.5	NA	NA	NA	1.500	1.938	2.68	3/8	1.94	65
B0921	12.93	6.18	6.5	12.93	6.18	6.5	NA	NA	NA	1.500	2.188	3.80	3/8	2.00	72
B1021	13.40	6.34	6.5	13.40	6.34	6.5	13.68	6.62	9.00	1.500	2.188	3.83	3/8	2.25	78
B1121	14.09	6.34	6.5	14.09	6.34	6.5	14.37	6.62	9.00	1.875	2.938	4.15	1/2	2.63	98

NOTES: Refer to pages 13-14 for shaft and bore tolerances.

Refer to page 28 for motor dimensions.

Standard Unit (No Base)

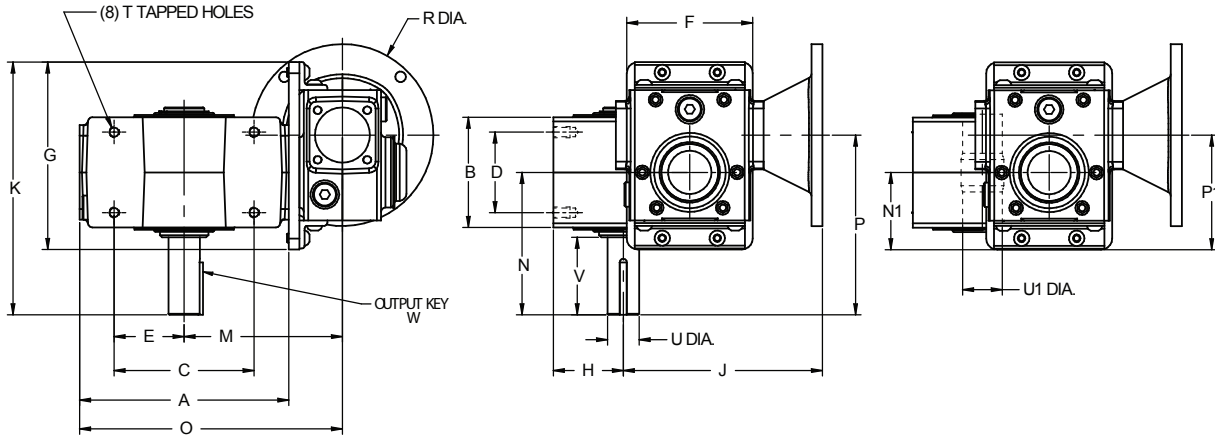

Size	A	B	C	D	E	F	G	H	K	M	N	N1	O	P	P1
B0521	6.61	3.94	5.00	2.88	2.50	4.50	6.69	2.28	8.63	5.28	4.69	2.76	8.58	6.02	4.09
B0621	7.48	3.94	5.00	2.88	2.50	4.50	6.69	2.50	9.03	5.71	5.09	2.76	9.45	6.42	4.09
B0821	8.43	5.12	6.38	3.38	3.19	5.98	8.27	2.94	10.59	6.79	5.63	3.31	11.00	7.38	5.06
B0921	9.21	5.12	7.00	4.00	3.50	5.98	8.27	3.25	11.71	7.19	6.75	3.31	11.79	8.50	5.06
B1021	9.37	5.67	7.50	4.00	3.75	5.98	8.82	3.50	12.37	7.22	7.06	3.50	11.91	9.03	5.47
B1121	10.24	5.12	7.50	4.00	3.75	5.98	8.82	3.39	13.06	7.66	7.75	3.50	12.78	9.72	5.47

Case Size	T Dia.	56C		143/145TC		182/184TC		OUTPUT SHAFT			W-KEY		WT (LBS)
		J	R Dia.	J	R Dia.	J	R Dia.	U Dia.	U1 Dia.	V	SQ.	LG	
B0521	M10x 0.59	6.71	6.5	6.71	6.5	NA	NA	1.125	1.438	2.39	1/4	1.50	32
B0621	M10x 0.59	7.12	6.5	7.12	6.5	NA	NA	1.125	1.438	2.77	1/4	1.88	37
B0821	M10x 0.59	8.80	6.5	8.80	6.5	NA	NA	1.500	1.938	2.68	3/8	1.94	65
B0921	M12 x 0.71	9.18	6.5	9.18	6.5	NA	NA	1.500	2.188	3.80	3/8	2.00	72
B1021	M12 x 0.71	9.59	6.5	9.59	6.5	9.87	9.00	1.500	2.188	3.83	3/8	2.25	78
B1121	M16 x 0.87	9.88	6.5	9.88	6.5	10.16	9.00	1.875	2.938	4.15	1/2	2.63	98

NOTES: Refer to pages 13-14 for shaft and bore tolerances.

Refer to page 28 for motor dimensions.

Unit with Output Bracket

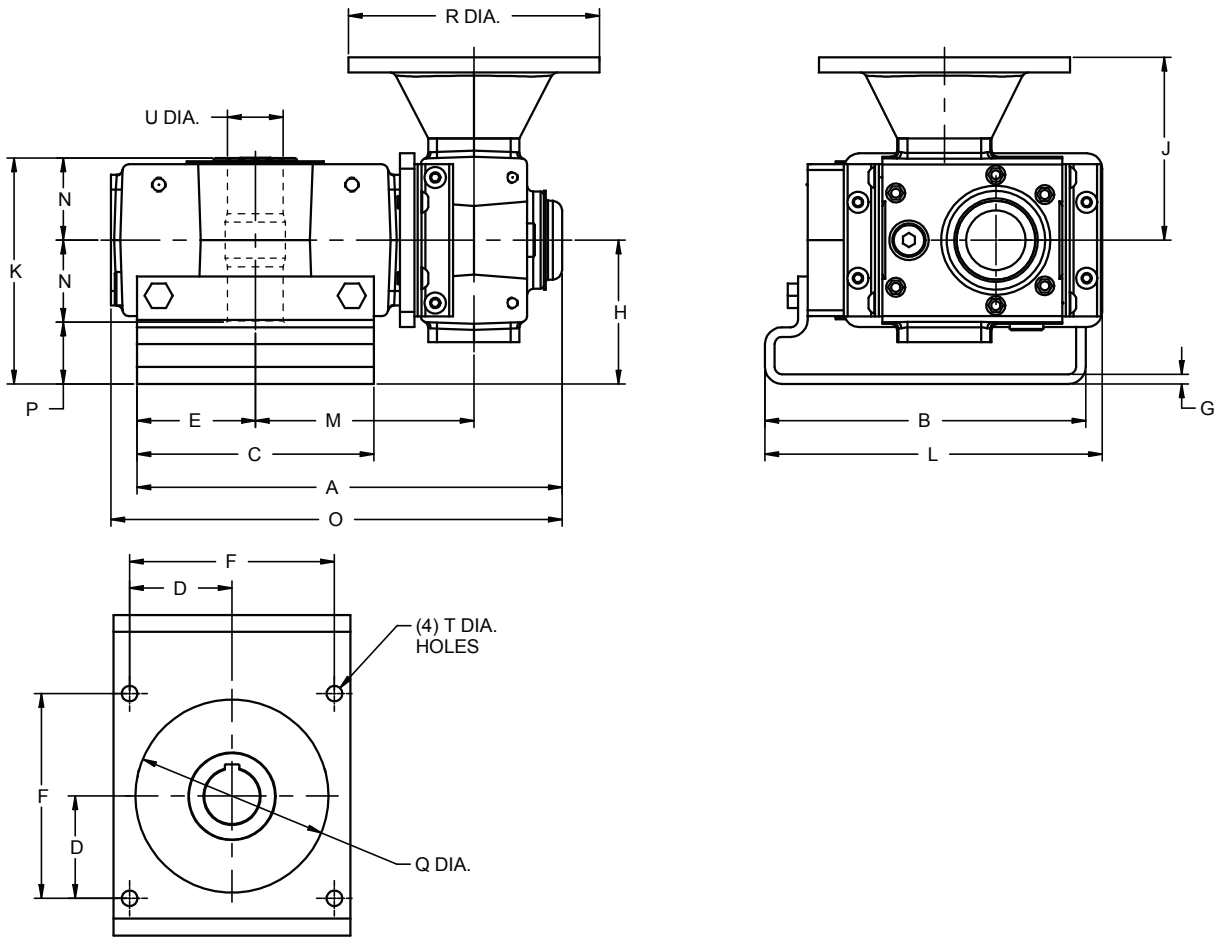

Size	A	B	C	D	E	F	G	H	K	L	M	N
B0521	10.46	7.47	5.75	2.30	2.87	4.60	0.19	3.75	5.86	7.90	5.28	2.11
B0621	11.09	8.30	6.13	2.65	3.07	5.30	0.25	3.72	5.85	8.75	5.71	2.13
B0821	12.95	9.25	7.18	2.83	3.59	5.66	0.25	4.06	6.78	9.87	6.79	2.72
B0921	14.00	10.02	8.50	3.18	4.25	6.36	0.25	4.50	7.22	10.44	7.19	2.72
B1021	14.01	10.91	8.50	3.54	4.25	7.07	0.25	5.25	8.24	11.53	7.22	2.99
B1121	14.94	12.35	9.50	3.54	4.75	7.07	0.25	5.25	8.58	12.67	7.66	3.33

Case Size	O	P	Q Dia	56C		143/145TC		182/184TC		T Dia	U Dia	WT (LBS)
				J	R Dia.	J	R Dia.	J	R Dia.			
B0521	10.89	1.64	4.50	4.74	6.5	4.74	6.5	NA	NA	13/32	1.438	32
B0621	11.76	1.59	5.00	4.74	6.5	4.74	6.5	NA	NA	13/32	1.438	37
B0821	13.57	1.34	6.00	6.18	6.5	6.18	6.5	NA	NA	13/32	1.938	65
B0921	14.35	1.78	7.00	6.18	6.5	6.18	6.5	NA	NA	13/32	2.188	72
B1021	14.44	2.26	7.00	6.34	6.5	6.34	6.5	6.62	9.00	9/16	2.188	78
B1121	15.31	1.92	8.56	6.34	6.5	6.34	6.5	6.62	9.00	9/16	2.938	98

NOTES: Refer to pages 13-14 for shaft and bore tolerances.

Refer to page 28 for motor dimensions.

Unit with Output Bracket

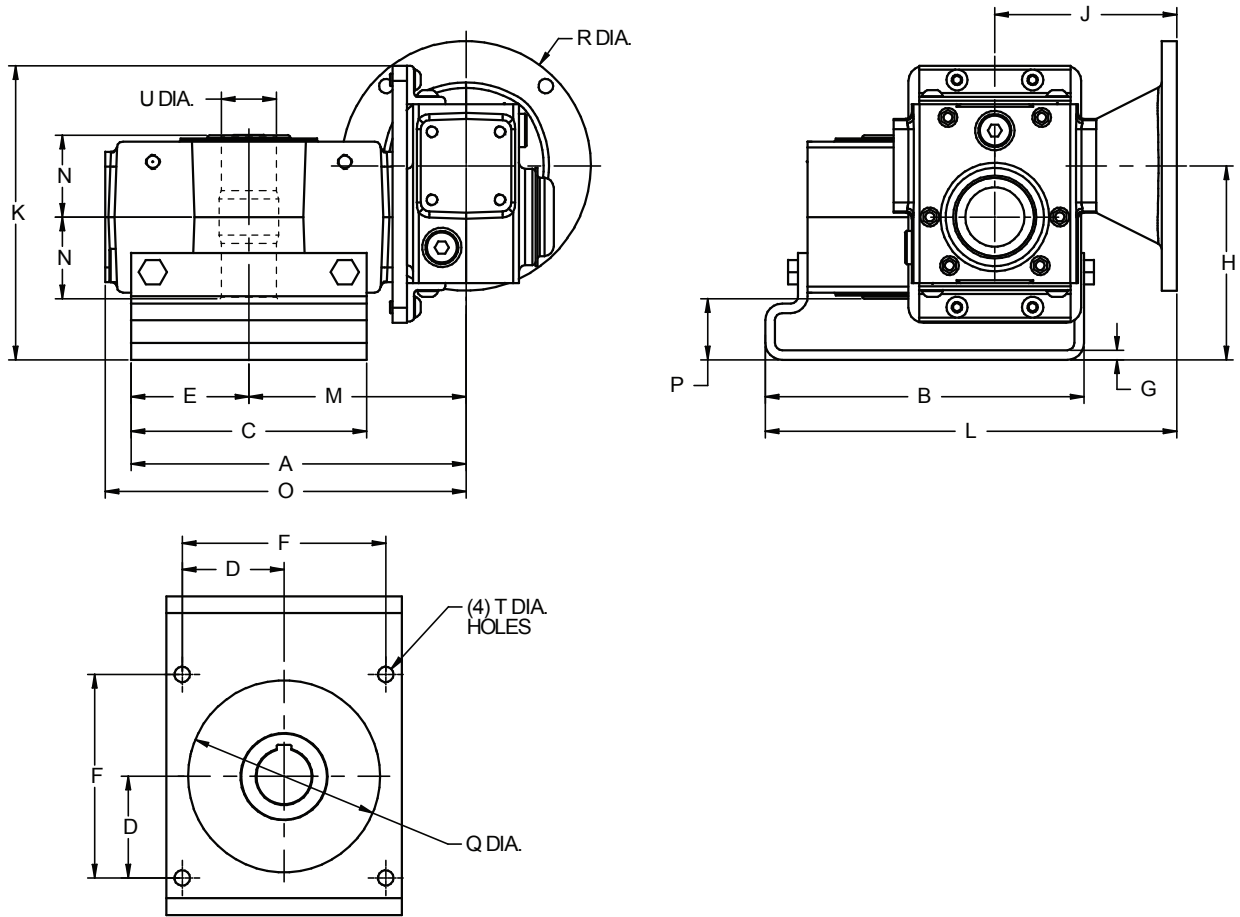

Size	A	B	C	D	E	F	G	H	K	M	N	O	P
B0521	8.16	7.47	5.75	2.30	2.88	4.60	0.19	5.08	7.69	5.28	2.11	8.58	1.64
B0621	8.59	8.30	5.75	2.65	2.88	5.30	0.25	5.08	7.66	5.71	2.13	9.45	1.59
B0821	10.38	9.25	7.18	2.83	3.59	5.66	0.25	5.81	9.02	6.79	2.72	11.00	1.34
B0921	11.44	10.02	8.50	3.18	4.25	6.36	0.25	6.25	9.46	7.19	2.72	11.79	1.78
B1021	11.48	10.91	8.50	3.54	4.25	7.07	0.25	7.22	10.56	7.22	2.99	11.91	2.26
B1121	12.41	12.35	9.50	3.54	4.75	7.07	0.25	7.22	10.56	7.66	3.33	12.78	1.92

Case Size	56C			143/145TC			182/184TC			T Dia	U Dia	WT (LBS)	
	Q Dia	J	L	R Dia.	J	L	R Dia.	J	L				R Dia.
B0521	4.50	4.74	9.88	6.5	4.74	9.88	6.5	NA	NA	NA	13/32	1.438	32
B0621	5.00	4.74	10.73	6.5	4.74	10.73	6.5	NA	NA	NA	13/32	1.438	37
B0821	6.00	6.18	12.74	6.5	6.18	12.74	6.5	NA	NA	NA	13/32	1.938	65
B0921	7.00	6.18	13.31	6.5	6.18	13.31	6.5	NA	NA	NA	13/32	2.188	72
B1021	7.00	6.34	14.37	6.5	6.34	14.37	6.5	6.62	14.65	9.00	9/16	2.188	78
B1121	8.56	6.34	15.51	6.5	6.34	15.51	6.5	6.62	15.79	9.00	9/16	2.938	98

NOTES: Refer to pages 13-14 for shaft and bore tolerances.

Refer to page 28 for motor dimensions.

Standard Unit (No Base)

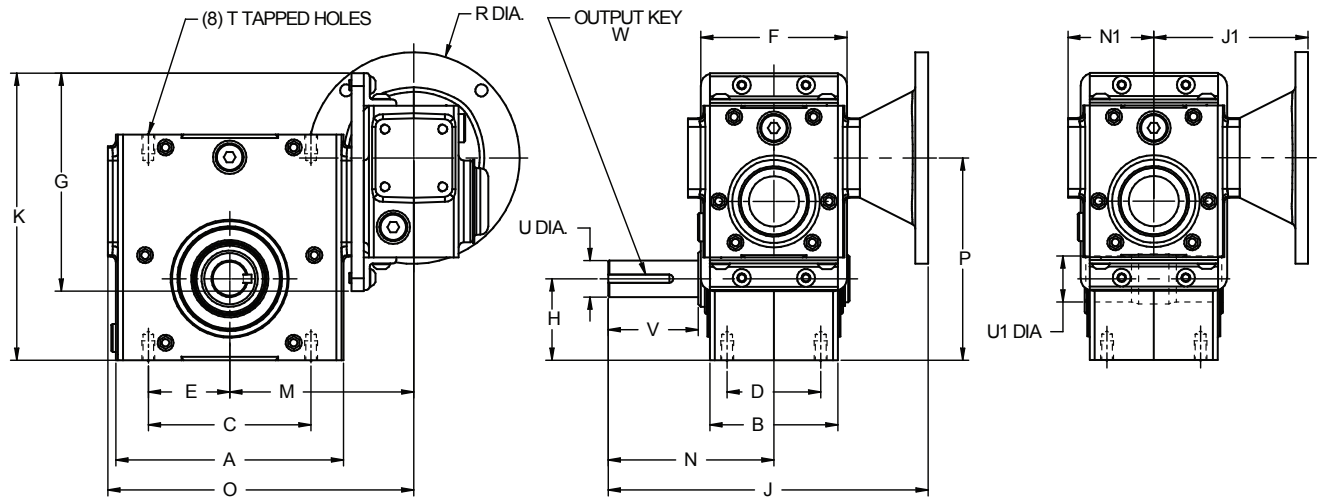

Size	A	B	C	D	E	F	G	H	K	M	N	N1	O	P	T Dia
B0521	6.00	3.94	5.00	2.88	2.50	4.50	6.69	2.28	8.19	5.28	4.69	2.64	8.58	5.58	M10 x 0.59
B0621	7.00	3.94	5.00	2.88	2.50	4.50	6.69	2.50	8.82	5.71	5.09	2.64	9.45	6.21	M10 x 0.59
B0821	7.50	5.12	6.38	3.38	3.19	5.98	8.27	2.94	10.52	6.79	5.63	3.15	11.00	7.31	M10 x 0.59
B0921	9.00	5.12	7.00	4.00	3.50	5.98	8.27	3.25	11.21	7.19	6.75	3.15	11.79	8.00	M12 x 0.71
B1021	9.05	5.67	7.50	4.00	3.75	5.98	8.82	3.50	12.06	7.22	7.06	3.31	11.91	8.72	M12 x 0.71
B1121	9.50	5.12	7.50	4.00	3.75	5.98	8.82	3.39	12.24	7.66	7.75	3.31	12.78	8.90	M16 x 0.87

Case Size	56C			143/145TC			182/184TC			OUTPUT SHAFT			W-KEY		WT (LBS)
	J	J1	R Dia.	J	J1	R Dia.	J	J1	R Dia.	U Dia.	U1 Dia.	V	SQ.	LG	
B0521	9.43	4.74	6.5	9.43	4.74	6.5	NA	NA	NA	1.125	1.438	2.39	1/4	1.50	32
B0621	9.83	4.74	6.5	9.83	4.74	6.5	NA	NA	NA	1.125	1.438	2.77	1/4	1.88	37
B0821	11.81	6.18	6.5	11.81	6.18	6.5	NA	NA	NA	1.500	1.938	2.68	3/8	1.94	65
B0921	12.93	6.18	6.5	12.93	6.18	6.5	NA	NA	NA	1.500	2.188	3.80	3/8	2.00	72
B1021	13.40	6.34	6.5	13.40	6.34	6.5	13.68	6.62	9.00	1.500	2.188	3.83	3/8	2.25	78
B1121	14.09	6.34	6.5	14.09	6.34	6.5	14.37	6.62	9.00	1.875	2.938	4.15	1/2	2.63	98

NOTES: Refer to pages 13-14 for shaft and bore tolerances.

Refer to page 28 for motor dimensions.

Standard Unit (No Base)

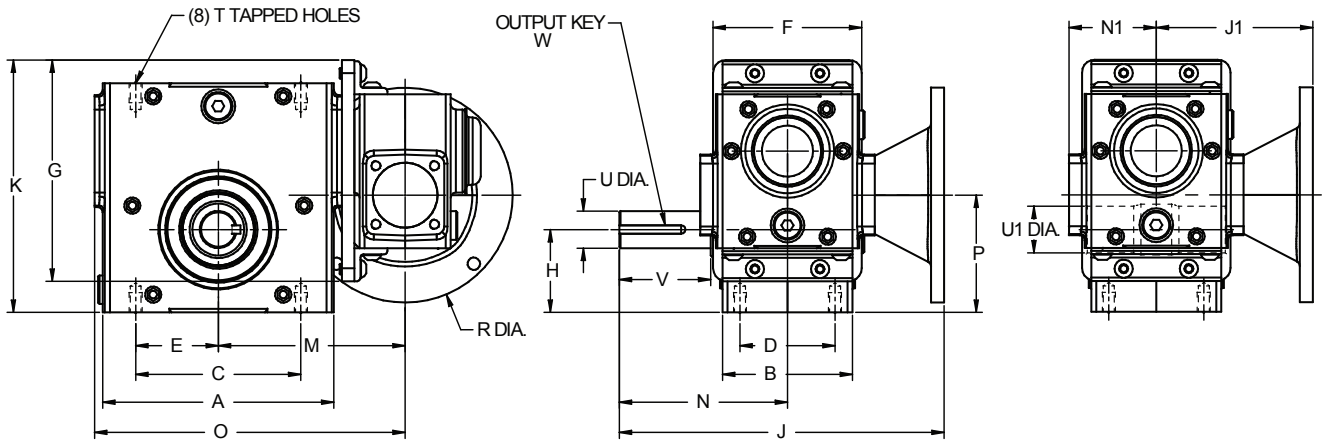

Size	A	B	C	D	E	F	G	H	K	M	N	N1	O	P	T Dia
B0521	6.00	3.94	5.00	2.88	2.50	4.50	6.69	2.28	7.00	5.28	4.69	2.64	8.58	2.92	M10 x 0.59
B0621	7.00	3.94	5.00	2.88	2.50	4.50	6.69	2.50	7.63	5.71	5.09	2.64	9.45	3.54	M10 x 0.59
B0821	7.50	5.12	6.38	3.38	3.19	5.98	8.27	2.94	8.87	6.79	5.63	3.15	11.00	3.82	M10 x 0.59
B0921	9.00	5.12	7.00	4.00	3.50	5.98	8.27	3.25	9.56	7.19	6.75	3.15	11.79	4.50	M12 x 0.71
B1021	9.05	5.67	7.50	4.00	3.75	5.98	8.82	3.50	10.25	7.22	7.06	3.31	11.91	4.78	M12 x 0.71
B1121	9.50	5.12	7.50	4.00	3.75	5.98	8.82	3.39	10.43	7.66	7.75	3.31	12.78	4.96	M16 x 0.87

Case Size	56C			143/145TC			182/184TC			OUTPUT SHAFT			W-KEY		WT (LBS)
	J	J1	R Dia.	J	J1	R Dia.	J	J1	R Dia.	U Dia.	U1 Dia.	V	SQ.	LG	
B0521	9.43	4.74	6.5	9.43	4.74	6.5	NA	NA	NA	1.125	1.438	2.39	1/4	1.50	32
B0621	9.83	4.74	6.5	9.83	4.74	6.5	NA	NA	NA	1.125	1.438	2.77	1/4	1.88	37
B0821	11.81	6.18	6.5	11.81	6.18	6.5	NA	NA	NA	1.500	1.938	2.68	3/8	1.94	65
B0921	12.93	6.18	6.5	12.93	6.18	6.5	NA	NA	NA	1.500	2.188	3.80	3/8	2.00	72
B1021	13.40	6.34	6.5	13.40	6.34	6.5	13.68	6.62	9.00	1.500	2.188	3.83	3/8	2.25	78
B1121	14.09	6.34	6.5	14.09	6.34	6.5	14.37	6.62	9.00	1.875	2.938	4.15	1/2	2.63	98

NOTES: Refer to pages 13-14 for shaft and bore tolerances.

Refer to page 28 for motor dimensions.

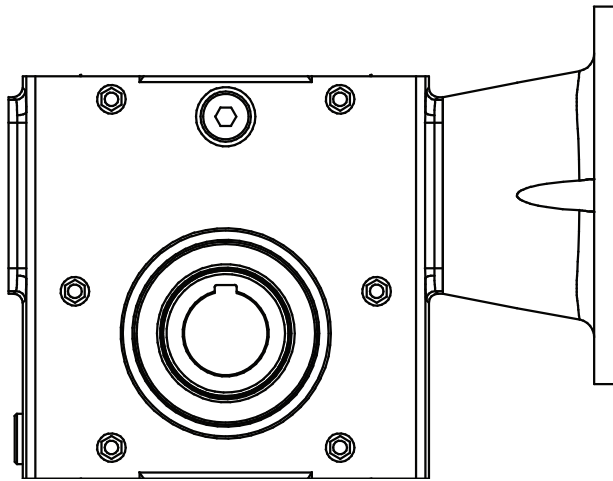
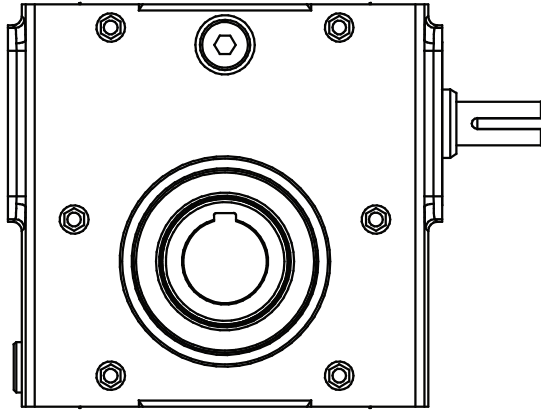

SERIES B

DIMENSIONAL COMPARISON

Standard Units

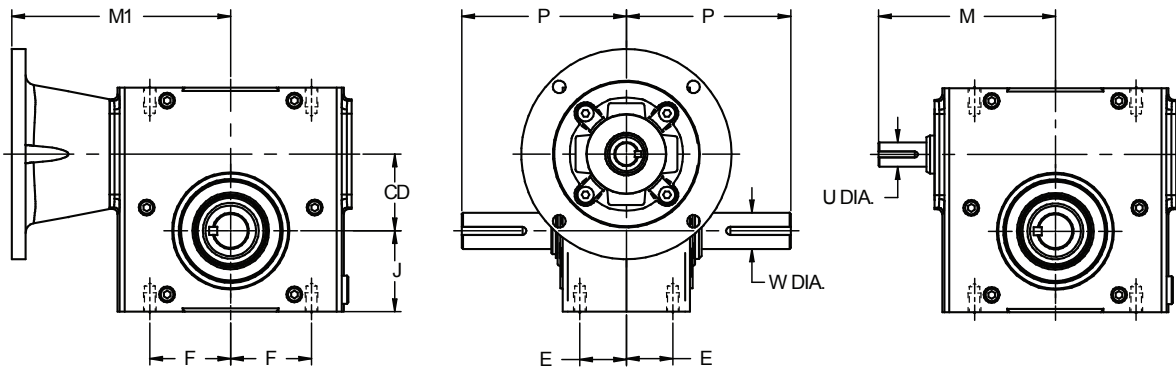

Manufacturer	Unit	CD	E	F	J	P	W Dia.	M	U Dia.	M1*
Series B	B021W/B021WM	1.33	1.00	1.63	1.72	4.00	0.625 **	4.22	0.625	4.74
Perfection-Predator	U13/UC13	1.33	1.00	1.63	1.72	4.00	0.625	3.80	0.500	3.38
Boston	F713/713	1.33	1.00	1.63	1.72	4.00	0.625	3.91	0.500	3.94
Grove - Old	BMQ1133/B1133	1.33	1.00	1.63	1.72	3.99	0.625	4.45	0.500	3.46
Grove - New	BMQ213/B213	1.33	1.00	1.63	1.72	4.00	0.625	3.82	0.500	3.46
Grove - OE	13U/13UF	1.33	1.00	1.63	1.72	4.00	0.750	3.82	0.500	3.46
Falk Omni Box	133WBM/133WB	1.33	1.00	1.63	1.72	3.99	0.625	4.45	0.500	3.46
Sterling	133BQ/133BR	1.33	1.00	1.63	1.72	3.99	0.625	4.45	0.500	3.46
Ohio	133MQ/133B	1.33	1.00	1.63	1.72	4.00	0.625	3.69	0.500	3.96
EPT - Raider	133Q/133U	1.33	1.00	1.63	1.72	4.00	0.625	4.03	0.500	3.94
Baldor	F913/S913	1.33	1.00	1.63	1.72	4.00	0.625	3.91	0.500	3.94
Leeson	B613/BMQ613	1.33	1.00	1.63	1.72	4.00	0.625	3.88	0.500	3.42
Alling Lander	13U/13UF	1.33	1.00	1.63	1.72	4.00	0.750	3.82	0.500	3.46

* - for 56C frame

** - Dimension shown is for the Reduced Diameter Shaft Option

Manufacturer	Unit	CD	E	F	J	P	W Dia.	M	U Dia.	M1*
Series B	B031W/B031WM	1.54	1.38	2.09	1.91	4.31	0.750	4.87	0.750	5.92
Boston	F715/715	1.54	1.38	2.09	1.91	4.31	0.750	4.69	0.625	4.50
Grove - Old	BMQ1154/B1154	1.54	1.38	2.09	1.91	4.31	0.750	4.91	0.625	3.99
Grove - New	BMQ215/B215	1.54	1.38	2.09	1.91	4.31	0.750	4.35	0.625	3.99
EPT - Raider	154Q/154U	1.54	1.38	2.09	1.91	4.31	0.750	4.69	0.625	4.52

* -for a NEMA 56C frame

Manufacturer	Unit	CD	E	F	J	P	W Dia.	M	U Dia.	M1*
Series B	B041W/B041WM	1.75	1.38	2.09	2.06	4.31	0.875 **	5.13	0.750	6.18
Perfection-Predator	U18/UC18	1.75	1.38	2.09	2.06	4.31	0.875	4.75	0.625	4.04
Boston	F718/718	1.75	1.38	2.09	2.06	4.31	0.875	4.88	0.625	4.69
Grove - Old	BMQ1175/B1175	1.75	1.38	2.09	2.06	4.31	0.875	5.08	0.625	4.09
Grove - New	BMQ218/B218	1.75	1.38	2.09	2.06	4.31	0.875	4.45	0.625	4.09
Falk Omni Box	175WBM/175WB	1.75	1.38	2.09	2.06	4.31	0.875	5.08	0.625	4.09
Sterling	175AQ/175AR	1.75	1.38	2.09	2.06	4.31	0.875	5.08	0.625	4.09
Ohio	175MQ/175B	1.75	1.38	2.09	2.06	4.31	0.875	4.75	0.625	4.44
EPT - Raider	175Q/175U	1.75	1.38	2.09	2.06	4.31	0.875	4.68	0.625	4.38
Baldor	F918/S918	1.75	1.38	2.09	2.06	4.31	0.875	4.88	0.625	4.69
Leeson	B618/BMQ618	1.75	1.38	2.09	2.06	4.31	0.875	4.44	0.625	3.99
Dodge/Tigear	Q175/S175	1.75	1.38	2.09	1.99	4.31	0.875	4.75	0.625	4.94

* - for 56C / 143 TC frame

** - Dimension shown is for the Reduced Diameter Shaft Option

Manufacturer	Unit	CD	E	F	J	P	W Dia.	M	U Dia.	M1*
Series B	B051W/B051WM	1.97	1.44	2.50	2.28	4.69	1.000 **	5.20	0.750	6.34
Perfection-Predator	U218/UC21	2.06	1.44	2.50	2.28	4.69	1.000	5.13	0.625	4.35
Boston	F721/721	2.06	1.44	2.50	2.28	4.69	1.000	5.13	0.625	5.06
Ohio	206MQ/206B	2.06	1.44	2.50	2.28	4.69	1.000	5.16	0.625	4.75
EPT - Raider	206Q/206U	2.06	1.44	2.50	2.28	4.69	1.000	5.06	0.625	4.75
Baldor	F921/S921	2.06	1.44	2.50	2.28	4.69	1.000	4.85	0.625	4.40
Leeson	B621/BMQ621	2.06	1.44	2.50	2.28	4.68	1.000	4.85	0.625	4.40
Dodge/Tigear	Q200/S200	2.06	1.44	2.50	2.24	4.69	1.000	5.12	0.625	5.00

* - for 56C/143TC frames

** - Dimension shown is for the Reduced Diameter Shaft Option

SERIES B

Dimension Interchangeability

Standard Units (Continued)

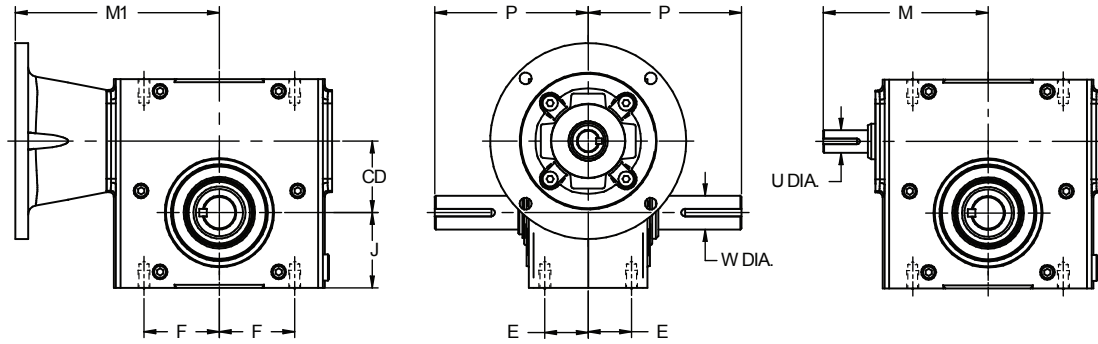

Manufacturer	Unit	CD	E	F	J	P	W Dia.	M	U Dia.	M1*
Series B	B061W/B061WM	2.38	1.44	2.50	2.50	5.09	1.125	5.47	0.750	6.77
Perfection-Predator	U214/UC24	2.38	1.44	2.50	2.50	5.09	1.125	5.75	0.750	4.75
Boston	F724/724	2.38	1.44	2.50	2.50	5.09	1.125	5.75	0.750	5.25
Grove - Old	BMQ1238/B1238	2.38	1.43	2.50	2.50	5.14	1.125	6.05	0.750	4.63
Grove - New	BMQ224/B224	2.38	1.44	2.50	2.50	5.14	1.125	5.51	0.750	4.63
Falk Omni Box	238WBM/238WB	2.38	1.43	2.50	2.50	5.14	1.125	6.05	0.750	4.63
Sterling	238AQ/238AR	2.38	1.43	2.50	2.50	5.14	1.125	6.05	0.750	4.63
Ohio	238MQ/238B	2.38	1.44	2.50	2.50	5.09	1.125	5.81	0.750	5.25
EPT - Raider	238Q/238U	2.38	1.44	2.50	2.50	5.08	1.125	5.44	0.750	5.06
Baldor	F924/S924	2.38	1.44	2.50	2.50	5.09	1.125	5.51	0.750	4.63
Leeson	B624/BMQ624	2.38	1.44	2.50	2.50	5.09	1.125	5.51	0.750	4.63

* - for 56C / 143 TC frame

Manufacturer	Unit	CD	E	F	J	P	W Dia.	M	U Dia.	M1*
Series B	B081W/B081WM	2.625	1.69	3.19	2.94	5.63	1.125 **	7.23	1.188	7.24
Perfection-Predator	U26/UC26	2.625	1.69	3.19	2.94	5.63	1.125	6.31	0.750	5.48
Boston	F726/726	2.625	1.69	3.19	2.94	5.63	1.125	6.31	0.750	5.75
Grove - Old	BMQ1262/B1262	2.625	1.69	3.19	2.94	5.63	1.250	6.57	0.750	5.19
Grove - New	BMQ226/B226	2.625	1.69	3.19	2.94	5.63	1.250	6.07	0.750	5.19
Falk Omni Box	262WBM/262WB	2.625	1.69	3.19	2.94	5.63	1.250	6.57	0.750	5.19
Sterling	262AQ/262AR	2.625	1.69	3.19	2.94	5.63	1.250	6.57	0.750	5.19
Ohio	262MQ/262B	2.625	1.69	3.19	2.94	5.63	1.125	6.31	0.750	5.62
EPT - Raider	262Q/262U	2.625	1.69	3.19	2.94	5.63	1.125	6.23	0.750	5.69
Baldor	F926/S926	2.625	1.69	3.19	2.94	5.62	1.125	6.31	0.750	5.75
Leeson	B626/BMQ626	2.625	1.69	3.19	2.94	5.63	1.125	6.12	0.750	5.23
Dodge/Tigear	262	2.625	1.69	3.19	2.88	5.63	1.125	6.32	0.750	6.63

* - for 56C/143 TC frame

** - Dimension shown is for the Reduced Diameter Shaft Option

Manufacturer	Unit	CD	E	F	J	P	W Dia.	M	U Dia.	M1*
Series B	B091W/B091WM	3.00	2.00	3.50	3.25	6.75	1.250 **	7.63	1.188	7.64
Grove - Old	BMQ1300/B1300	3.00	2.00	3.50	3.25	6.75	1.250	7.25	0.875	5.69
Grove - New	BMQ230/B230	3.00	2.00	3.50	3.25	6.75	1.250	6.57	0.875	5.69
Falk Omni Box	300WBM/300WB	3.00	2.00	3.50	3.25	6.75	1.250	7.25	0.875	5.69
Sterling	300AQ/300AR	3.00	2.00	3.50	3.25	6.75	1.250	7.25	0.875	5.69
Ohio	300MQ/300B	3.00	2.00	3.50	3.25	6.75	1.250	7.50	0.875	6.25
EPT - Raider	300Q/300U	3.00	2.00	3.50	3.25	6.75	1.250	7.50	0.875	6.25

* - for 56C/143 TC frame

** - Dimension shown is for the Reduced Diameter Shaft Option

Manufacturer	Unit	CD	E	F	J	P	W Dia.	M	U Dia.	M1*
Series B	B101W/B101WM	3.25	2.00	3.75	3.50	7.06	1.375 **	7.64	1.188	7.72
Perfection-Predator	U32/UG32	3.25	2.00	3.75	3.50	7.06	1.375	7.44	0.875	6.22
Boston	F732/732B	3.25	2.00	3.75	3.50	7.06	1.375	7.44	0.875	7.00
Grove - Old	BMQ232/B232	3.25	2.00	3.75	3.50	7.06	1.500	6.76	0.875	6.31
Grove - New	BMQ230/B230	3.25	2.00	3.75	3.50	7.06	1.500	6.76	0.875	5.88
Falk Omni Box	300WBM/300WB	3.25	2.00	3.75	3.50	7.06	1.500	6.76	0.875	6.31
Sterling	300AQ/300AR	3.25	2.00	3.75	3.50	7.06	1.500	6.76	0.875	6.31
EPT - Raider	325Q/325U	3.25	2.00	3.75	3.50	7.06	1.375	7.06	0.875	7.00
Ohio	325MQ/325B	3.25	2.00	3.75	3.50	7.06	1.375	7.19	0.875	6.47
Baldor	F932/S932	3.25	2.00	3.75	3.50	7.06	1.375	7.44	0.875	7.00
Leeson	B632/BMQ632	3.25	2.00	3.75	3.50	7.06	1.375	7.44	0.875	6.56

* - for 180 frame

** - Dimension shown is for the Reduced Diameter Shaft Option

SERIES B

Dimension Interchangeability

Standard Units (Continued)

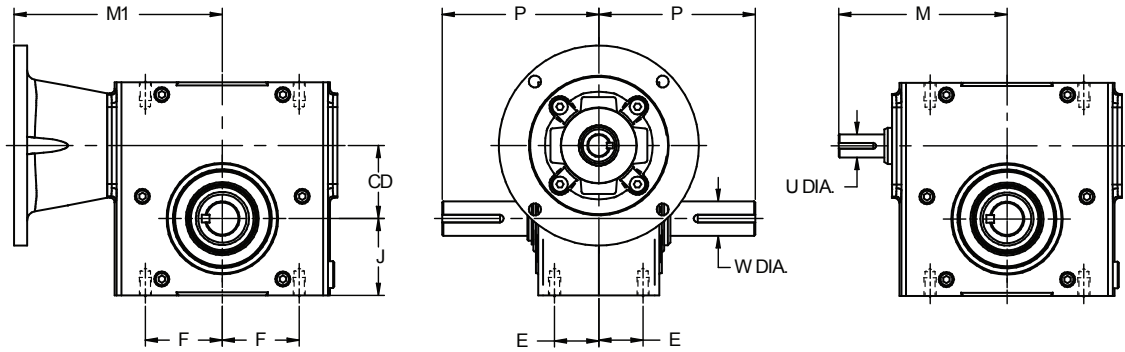

Manufacturer	Unit	CD	E	F	J	P	W Dia.	M	U Dia.	M1*
Series B	B111W/B111WM	3.54	2.00	3.75	3.39	7.75	1.625 **	8.39	1.188	8.50
Dodge/Tigear	350	3.50	2.00	3.75	4.00	7.06	1.500	7.19	0.875	7.41

* - for 180 frame

** - Dimension shown is for the Reduced Diameter Shaft Option

Manufacturer	Unit	CD	E	F	J	P	W Dia.	M	U Dia.	M1*
Series B	B111W/B111WM	3.54	2.00	3.75	3.39	7.75	1.625 **	8.39	1.188	8.50
Perfection-Modular	H38/HG38	3.75	1.50	3.44	3.94	6.69	1.500	7.50	1.000	6.10
Hub City	381/384	3.75	1.50	3.44	3.94	6.69	1.500	7.50	1.000	6.63
Perfection-Predator	U38/UG38	3.75	2.38	4.25	3.88	7.75	1.625	8.38	1.000	6.73
Boston	F738/S738B	3.75	2.38	4.25	3.88	7.75	1.625	8.38	1.000	7.50
EPT-Raider	375U/375Q	3.75	2.38	4.25	3.88	7.75	1.625	7.84	1.000	7.29
EPT Cobra	38U/38Q	3.75	2.38	3.38	4.50	6.81	1.625	7.84	1.000	7.25
Leeson	B638/BMQ638	3.75	2.38	4.25	3.88	7.75	1.625	8.38	1.000	7.06

* - for 180 frame

** - Dimension shown is for the Reduced Diameter Shaft Option

Manufacturer	Unit	CD	E	F	J	P	W Dia.	M	U Dia.	M1*
Series B	B111W/B111WM	3.54	2.00	3.75	3.39	7.75	1.875	8.39	1.188	8.50
Winsmith	943MDN/943DN	4.25	1.63	3.75	4.38	8.00	2.000	8.19	1.250	6.63
Alling-Lander	42U/42UF	4.25	1.88	3.75	4.50	7.50	1.750	9.57	1.250	7.21
Ohio	B2425/BMC2425	4.25	2.50	4.75	4.44	8.06	1.750	9.56	1.125	7.21
Grove - Old	B242/BMQ242	4.25	2.50	4.25	4.44	8.12	1.875	9.57	1.250	7.21
Grove - New	B242/BMQ242	4.25	2.50	4.25	4.44	8.12	1.875	9.57	1.250	6.45
Falk - Omni Box	425WB/425WBM	4.25	2.50	4.25	4.44	8.12	1.875	9.57	1.250	7.21
Grove - OE	42U/42UF	4.25	1.88	3.75	4.50	7.50	1.750	9.57	1.250	7.21

* - for 180 frame

SERIES B

Dimension Interchangeability

Units with Horizontal Base

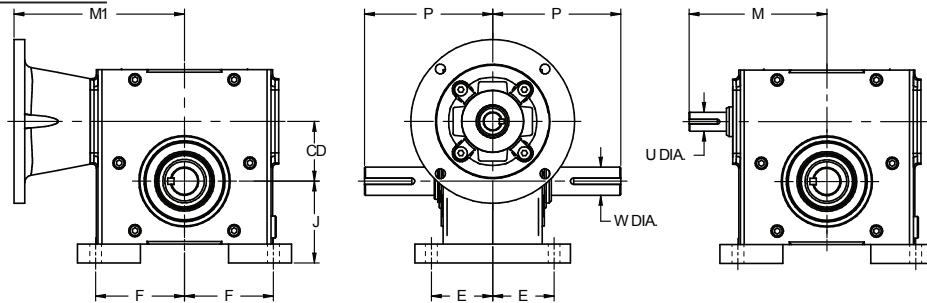

Manufacturer	Unit	CD	E	F	J	P	W Dia.	M	U Dia.	M1*
Series B	B021B/B021BM	1.33	1.66	2.19	2.25	4.00	0.625 **	4.22	0.625	4.74
Perfection-Predator	U13/UC13	1.33	1.66	2.19	2.25	4.00	0.625	3.80	0.500	3.38
Boston	F713B/713B	1.33	1.66	2.19	2.25	4.00	0.625	3.91	0.500	3.94
Grove - Old	TMQ1133/T1133	1.33	1.66	2.19	2.25	3.99	0.625	4.45	0.500	3.46
Grove - New	TMQ213/T213	1.33	1.66	2.19	2.25	4.00	0.625	3.82	0.500	3.46
Falk Omni Box	133WOMCT/133WO	1.33	1.66	2.19	2.25	3.99	0.625	4.45	0.500	3.46
Sterling	133AQ/133AR	1.33	1.66	2.19	2.25	3.99	0.625	4.45	0.500	3.46
Ohio	133MQ/133B	1.33	1.66	2.19	2.25	4.00	0.625	3.69	0.500	3.96
EPT - Raider	133QT/133UT	1.33	1.66	2.19	2.25	4.00	0.625	4.03	0.500	3.94
Baldor	F913/S913	1.33	1.66	2.19	2.25	4.00	0.625	3.91	0.500	3.94
Leeson	T613/TMQ613	1.33	1.66	2.19	2.25	4.00	0.625	3.82	0.500	3.42
Dodge/Tigear	Q133/S133	1.33	1.66	2.19	2.25	4.00	0.625	3.90	0.625	3.72

* - for 56C frame

** - Dimension shown is for the Reduced Diameter Shaft Option

Manufacturer	Unit	CD	E	F	J	P	W Dia.	M	U Dia.	M1*
Series B	B031B/B031BM	1.54	2.16	2.63	2.50	4.31	0.750	4.87	0.750	5.92
Boston	F715B/715B	1.54	2.16	2.63	2.50	4.31	0.750	4.69	0.625	4.50
Grove - Old	TMQ1154/T1154	1.54	2.16	2.62	2.50	4.31	0.750	4.91	0.625	3.99
Grove - New	TMQ215/T215	1.54	2.16	2.63	2.50	4.31	0.750	4.35	0.625	3.99
EPT - Raider	154QT/154UT	1.54	2.16	2.63	2.50	4.31	0.750	4.69	0.625	4.52
Dodge/Tigear	Q150/S150	1.50	2.16	2.63	2.49	4.00	0.750	5.62	0.625	4.44
Winsmith	917MDN/917DN	1.75	2.16	2.63	2.50	4.75	1.000	4.75	0.750	4.06

* - for a NEMA 56C frame

Manufacturer	Unit	CD	E	F	J	P	W Dia.	M	U Dia.	M1*
Series B	B041B/B041BM	1.75	2.25	2.88	2.75	4.31	0.875 **	5.13	0.750	6.18
Perfection-Predator	U18/UC18	1.75	2.25	2.88	2.75	4.31	0.875	4.75	0.625	4.04
Boston	F718B/718B	1.75	2.25	2.88	2.75	4.31	0.875	4.88	0.625	4.69
Grove - Old	BMQ1175/B1175	1.75	2.25	2.88	2.75	4.31	0.875	5.08	0.625	4.09
Grove - New	TMQ218/T218	1.75	2.25	2.88	2.75	4.31	0.875	4.45	0.625	4.09
Falk Omni Box	175WUM/175WU	1.75	2.25	2.88	2.75	4.31	0.875	5.08	0.625	4.09
Sterling	175AQ/175AR	1.75	2.25	2.88	2.75	4.31	0.875	5.08	0.625	4.09
Ohio	175MQ/175U	1.75	2.25	2.88	2.75	4.31	0.875	4.75	0.625	4.44
EPT - Raider	175QT/175UT	1.75	2.25	2.88	2.75	4.31	0.875	4.68	0.625	4.38
Baldor	F918/S918	1.75	2.25	2.88	2.75	4.31	0.875	4.88	0.625	4.69
Leeson	T618/TMQ618	1.75	2.25	2.88	2.75	4.31	0.875	4.44	0.625	3.99
Dodge/Tigear	Q175/S175	1.75	2.25	2.88	2.75	4.31	0.875	4.75	0.625	4.94

* - for 56C frame

** - Dimension shown is for the Reduced Diameter Shaft Option

Manufacturer	Unit	CD	E	F	J	P	W Dia.	M	U Dia.	M1*
Series B	B051B/B051BM	1.97	2.34	3.19	3.00	4.69	1.000 **	5.20	0.750	6.34
Perfection-Predator	U21/UC21	2.06	2.34	3.19	3.00	4.69	1.000	5.13	0.625	4.35
Boston	F721B/721B	2.06	2.34	3.19	3.00	4.69	1.000	5.13	0.625	5.06
Grove - Old	TMQ1206/T1206	2.06	2.34	3.19	3.00	4.68	1.000	5.45	0.625	4.46
Grove - New	TMQ220/T220	2.06	2.34	3.19	3.00	4.68	1.000	4.82	0.625	4.46
Falk Omni Box	206WOM/206WO	2.06	2.34	3.19	3.00	4.68	1.000	5.45	0.625	4.46
Sterling	206AQ/206AR	2.06	2.34	3.19	3.00	4.68	1.000	5.45	0.625	4.46
Ohio	206MQ/206B	2.06	2.34	3.19	3.00	4.69	1.000	5.16	0.625	4.75
EPT - Raider	206QT/206UT	2.06	2.34	3.19	3.00	4.69	1.000	5.06	0.625	4.75
Baldor	F921/S921	2.06	2.34	3.19	3.00	4.69	1.000	4.85	0.625	4.40
Leeson	T621/TMQ621	2.06	2.34	3.19	3.00	4.68	1.000	4.85	0.625	4.40
Dodge/Tigear	Q200/S200	2.06	2.34	3.19	3.00	4.69	1.000	5.12	0.625	5.00

* - for 56C/143TC frames

** - Dimension shown is for the Reduced Diameter Shaft Option

Units with Horizontal Base (Continued)

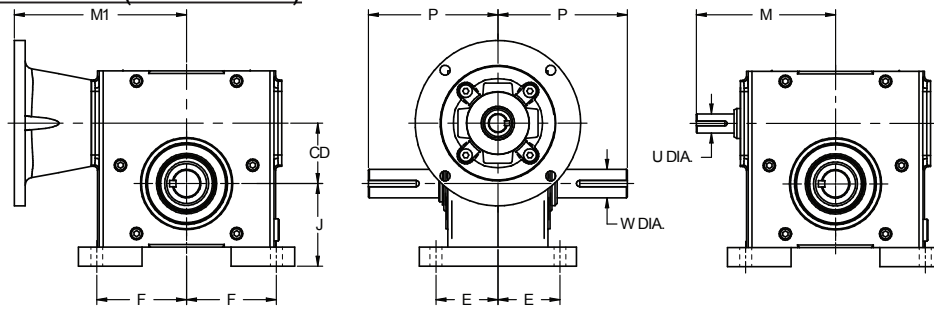

Manufacturer	Unit	CD	E	F	J	P	W Dia.	M	U Dia.	M1*
Series B	B061B/B061BM	2.38	2.44	3.53	3.25	5.09	1.125	5.47	0.750	6.77
Perfection-Predator	U24/UC24	2.38	2.44	3.53	2.50	5.09	1.125	5.75	0.750	4.75
Boston	F724B/724B	2.38	2.44	3.53	3.25	5.09	1.125	5.75	0.750	5.25
Grove - Old	TMQ1238/T1238	2.38	2.44	3.53	3.25	5.14	1.125	6.05	0.750	4.63
Grove - New	TMQ224/T224	2.38	2.44	3.53	3.25	5.14	1.125	5.51	0.750	4.63
Falk Omni Box	238WOM/238WO	2.38	2.44	3.53	3.25	5.14	1.125	6.05	0.750	4.63
Sterling	238AQ/238AR	2.38	2.44	3.53	3.25	5.14	1.125	6.05	0.750	4.63
Ohio	238MQ/238B	2.38	2.44	3.53	3.25	5.09	1.125	5.81	0.750	5.25
EPT - Raider	238Q/238U	2.38	2.44	3.53	3.25	5.08	1.125	5.44	0.750	5.06
Baldor	F924/S924	2.38	2.44	3.53	3.25	5.09	1.125	5.51	0.750	4.63
Leeson	T624/TMQ624	2.38	2.44	3.53	3.25	5.09	1.125	5.51	0.750	4.63

* - for 56C/143TC frames

Manufacturer	Unit	CD	E	F	J	P	W Dia.	M	U Dia.	M1*
Series B	B081B/B081BM	2.625	2.63	4.00	3.69	5.63	1.125 **	7.23	1.188	7.24
Perfection-Predator	U26/UC26	2.625	2.63	4.00	3.69	5.63	1.125	6.31	0.750	5.48
Boston	F726B/726B	2.625	2.63	4.00	3.69	5.63	1.125	6.31	0.750	5.75
Grove - Old	TMQ1262/T1262	2.625	2.63	4.00	3.69	5.63	1.250	6.57	0.750	5.19
Grove - New	TMQ226/T226	2.625	2.63	4.00	3.69	5.63	1.250	6.07	0.750	5.19
Falk Omni Box	262WOM/262WO	2.625	2.63	4.00	3.69	5.63	1.250	6.57	0.750	5.19
Sterling	262AQ/262AR	2.625	2.63	4.00	3.69	5.63	1.250	6.57	0.750	5.19
Ohio	262MQ/262B	2.625	2.63	4.00	3.69	5.63	1.125	6.31	0.750	5.62
EPT - Raider	262QT/262UT	2.625	2.63	4.00	3.69	5.63	1.125	6.23	0.750	5.69
Baldor	F926/S926	2.625	2.63	4.00	3.69	5.62	1.125	6.31	0.750	5.75
Leeson	T626/BTQ626	2.625	2.63	4.00	3.69	5.63	1.125	6.11	0.750	5.23
Dodge/Tigear	262	2.625	2.63	4.00	3.69	5.63	1.125	6.32	0.750	6.63

* - for 56C/143 TC frame

** - Dimension shown is for the Reduced Diameter Shaft Option

Manufacturer	Unit	CD	E	F	J	P	W Dia.	M	U Dia.	M1*
Series B	B091B/B091BM	3.00	2.94	4.22	4.00	6.75	1.250 **	7.63	1.188	7.64
Grove - Old	TMQ1300/T1300	3.00	2.94	4.22	4.00	6.75	1.250	7.25	0.875	5.69
Grove - New	TMQ230/T230	3.00	2.94	4.22	4.00	6.75	1.250	6.57	0.875	5.69
Falk Omni Box	300WOM/300WO	3.00	2.94	4.22	4.00	6.75	1.250	7.25	0.875	5.69
Sterling	300AQ/300AR	3.00	2.94	4.22	4.00	6.75	1.250	7.25	0.875	5.69
Ohio	300MQ/300B	3.00	2.94	4.22	4.00	6.75	1.250	7.50	0.875	6.25
EPT - Raider	300QT/300UT	3.00	2.94	4.22	4.13	6.75	1.250	7.50	0.875	6.25

* - for 56C/143 TC frame

** - Dimension shown is for the Reduced Diameter Shaft Option

Manufacturer	Unit	CD	E	F	J	P	W Dia.	M	U Dia.	M1*
Series B	B101B/B101BM	3.25	3.06	4.75	4.38	7.06	1.375 **	7.64	1.188	7.72
Perfection-Modular	H32/HG32	3.25	3.06	4.75	4.38	5.44	1.250	6.88	0.875	5.60
Perfection-Predator	U32/UG32	3.25	3.06	4.75	4.38	7.06	1.375	7.44	0.875	6.22
Boston	F732/732B	3.25	3.06	4.75	4.38	7.06	1.375	7.44	0.875	7.00
Grove - Old	TMQ232/T232	3.25	3.06	4.75	4.38	7.06	1.500	6.76	0.875	6.31
Grove - New	TMQ230/T230	3.25	3.06	4.75	4.38	7.06	1.500	6.76	0.875	5.88
Falk Omni Box	300WOM/300WO	3.25	3.06	4.75	4.38	7.06	1.500	6.76	0.875	6.31
Sterling	300AQ/300AR	3.25	3.06	4.75	4.38	7.06	1.500	6.76	0.875	6.31
Baldor	F932/S932	3.25	3.06	4.75	4.38	7.06	1.375	7.44	0.875	7.00
Leeson	T623/TMQ632	3.25	3.06	4.75	4.38	7.06	1.375	7.44	0.875	6.56
EPT - Raider	325UT/325U	3.25	3.06	4.75	4.38	7.06	1.375	7.06	0.875	7.00
Ohio	325MQ/325U	3.25	3.06	4.75	4.38	7.06	1.375	7.19	0.875	6.47
Winsmith	930MDN/930DN	3.00	3.06	4.75	4.38	5.88	1.375	7.00	1.000	5.56

* - for 180 frame

** - Dimension shown is for the Reduced Diameter Shaft Option

Units with Horizontal Base (Continued)

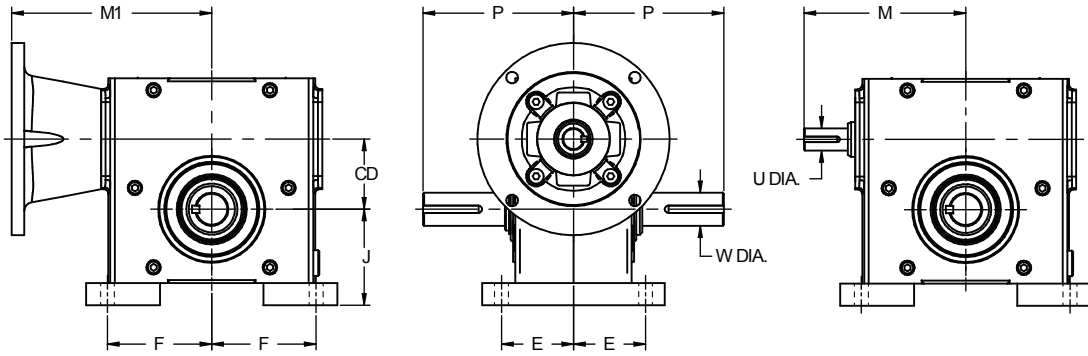

Manufacturer	Unit	CD	E	F	J	P	W Dia.	M	U Dia.	M1*
Series B	B111B/B111BM	3.54	3.06	4.75	5.00	7.75	1.625 **	8.39	1.188	8.50
Dodge/Tigear	350	3.50	3.06	4.75	5.00	7.06	1.500	7.19	0.875	7.41

* - for 180 frame

** - Dimension shown is for the Reduced Diameter Shaft Option

Manufacturer	Unit	CD	E	F	J	P	W Dia.	M	U Dia.	M1*
Series B	B111B/B111BM	3.54	3.06	4.75	5.00	7.75	1.625 **	8.39	1.188	8.50
Perfection-Modular	H38/HG38	3.75	3.50	5.19	4.81	6.69	1.500	7.50	1.000	6.10
Hub City	381/384	3.75	2.53	3.94	4.77	6.69	1.500	7.50	1.000	6.63
Perfection-Predator	U38/UG38	3.75	3.50	5.19	4.81	7.75	1.625	8.38	1.000	6.73
Boston	F738B/738B	3.75	3.50	5.19	4.81	7.75	1.625	8.38	1.000	7.50
EPT-Raider	375U/375Q	3.75	3.50	5.19	4.81	7.75	1.625	7.84	1.000	7.29
EPT Cobra	38U/38Q	3.75	2.38	3.38	4.50	6.81	1.625	7.84	1.000	7.25
Winsmith	935MDN/935/DN	3.50	3.50	5.19	4.81	7.00	1.750	7.38	1.000	5.81
Leeson	T638/TMQ638	3.75	3.50	5.19	4.81	7.75	1.625	8.38	1.000	7.06

* - for 180 frame

** - Dimension shown is for the Reduced Diameter Shaft Option

Manufacturer	Unit	CD	E	F	J	P	W Dia.	M	U Dia.	M1*
Series B	B111B/B111BM	3.54	3.06	4.75	5.00	7.75	1.875	8.39	1.188	8.50
Winsmith	943MDN/943DN	4.25	2.88	4.88	5.00	8.00	2.000	8.19	1.250	6.63
Alling-Lander	42Z/42ZF	4.25	2.88	4.88	5.00	7.50	1.750	9.57	1.250	7.21
Ohio	UMQ2425U2425	4.25	3.75	6.13	5.44	8.06	1.750	9.56	1.125	7.21
Grove - Old	T242/TMQ242	4.25	3.81	5.56	5.44	8.12	1.875	9.57	1.250	7.21
Grove - New	T242/TMQ242	4.25	3.81	5.56	5.44	8.12	1.875	9.57	1.250	6.45
Falk - Omni Box	425WB/425WBM	4.25	3.81	5.56	5.44	8.12	1.875	9.57	1.250	7.21
Grove - OE	42Z/42ZF	4.25	2.88	4.88	5.00	7.50	1.750	9.57	1.250	7.21

* - for 180 frame

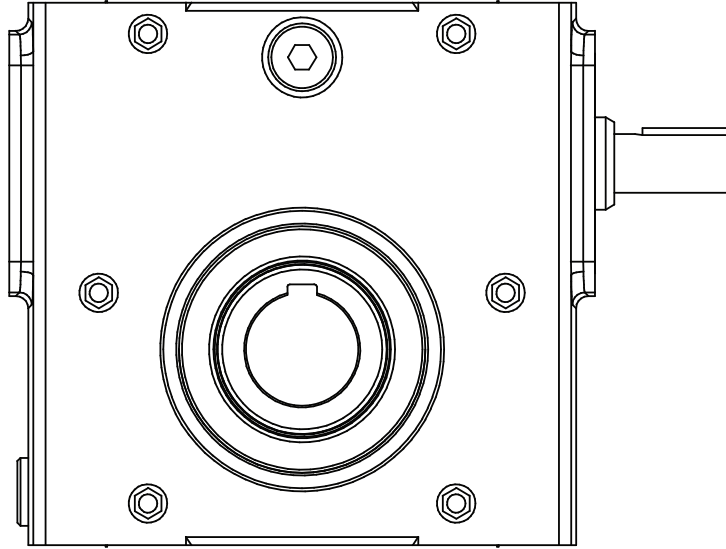

SERIES B

REDUCER

Overhung Loads (Lbs) On Shafts

Maximum permissible overhung loads

When a sprocket, gear etc. is mounted on the shaft a calculation, as below, must be made to determine the overhung load on the shaft, and the results compared to the maximum permissible overhung loads tabulated. Overhung loads can be reduced by increasing the diameter of the sprocket, gear, etc. If the maximum permissible overhung load is exceeded, the sprocket, gear, etc. should be mounted on a separate shaft, flexibly coupled and supported in its own bearings, or the gear unit shaft should be extended to run in an outboard bearing. Alternatively, a larger gear is often a less expensive solution.

Permissible overhung loads vary according to the direction of rotation. The values tabulated are for the most unfavorable direction with the unit transmitting full rated power and the load P applied midway along the output shaft key. Hence they can sometimes be increased for a more favourable direction of rotation, or if the power transmitted is less than the rated capacity of the gear unit, or if the load is applied nearer to the gear unit case. Refer to our Application Engineers for further details. In any event, the sprocket, gear etc. should be positioned as close as possible to the gear unit case in order to reduce bearing loads and shaft stresses, and to prolong life. All units will accept 100% momentary overload on stated capacities.

Overhung load (lbs)

$$P = \frac{HP \times 126,000 \times K}{N \times D}$$

- P = equivalent overhung load (lb)
- HP = power transmitted by the shaft (HP)
- N = speed of shaft (RPM)
- D = pitch diameter of sprocket, etc. (in)
- K = factor

Note: 1 lb = 4.448 N = 0.454 kg

Overhung member

K (factor)

Chain sprocket*	1.00
Spur or helical pinion	1.25
Vee belt sheave	1.50
Flat belt pulley	2.00

* If multistrand chain drives are equally loaded and the outer strand is further than dimension A output, contact our Application Engineers.

Distance midway along output shaft key

Size of Unit	Dimension A (Inches)
B02	0.50
B03	0.57
B04	0.63
B05	0.75
B06	0.94
B08	0.97
B09	1.00
B10	1.13
B11	1.32

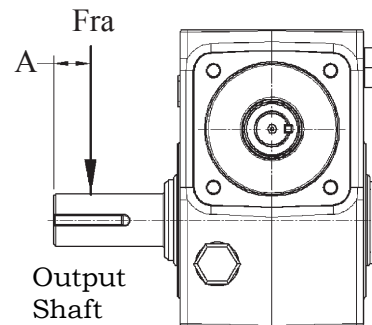

OUTPUT SHAFT OVERHUNG LOAD RATINGS (LBS)

B0211	B0311	B0411	B0511	B0611	B0811	B0911	B1011	B1111
400	475	710	875	1100	1200	1550	2000	2200

SERIES B

Reducer Ratings - Single Reduction

Single Reduction - Ratings At 1750 RPM Input

RATIO	Output Speed REV/ MIN	CAPACITY	SIZES OF UNIT								
			B02	B03	B04	B05	B06	B08	B09	B10	B11
5	350	Input Power HP (mech)	1.76	2.51	3.45	4.62	7.47	9.62	13.57	16.58	20.63
		Input Power HP (therm)	1.97	2.76	4.38	5.07	7.51	10.58	12.75	16.45	17.59
		Output Torque lb-in (mech)	275	401	559	757	1242	1609	2284	2801	3495
		Efficiency	0.87	0.89	0.90	0.91	0.92	0.93	0.93	0.94	0.94
7.5	233	Input Power HP (mech)	1.30	1.85	2.54	3.39	5.45	6.97	9.76	11.88	14.73
		Input Power HP (therm)	1.64	2.27	3.56	4.12	6.08	8.55	10.31	13.29	14.24
		Output Torque lb-in (mech)	296	433	603	818	1337	1723	2433	2974	3699
		Efficiency	0.84	0.86	0.88	0.89	0.91	0.92	0.92	0.93	0.93
10	175	Input Power HP (mech)	1.05	1.47	1.84	2.63	4.17	4.98	6.99	8.93	11.05
		Input Power HP (therm)	1.45	2.00	3.12	3.60	5.32	7.47	9.01	11.61	12.45
		Output Torque lb-in (mech)	308	446	570	830	1342	1618	2294	2945	3660
		Efficiency	0.82	0.84	0.86	0.88	0.89	0.90	0.91	0.92	0.92
15	117	Input Power HP (mech)	0.79	1.11	1.51	2.02	3.26	4.13	5.79	7.18	8.93
		Input Power HP (therm)	1.10	1.50	2.32	2.68	3.93	5.50	6.63	8.53	9.15
		Output Torque lb-in (mech)	325	479	674	919	1524	1952	2772	3461	4333
		Efficiency	0.76	0.80	0.82	0.84	0.87	0.88	0.89	0.89	0.90
20	88	Input Power HP (mech)	0.62	0.88	1.20	1.60	2.59	3.34	4.70	5.74	7.15
		Input Power HP (therm)	0.87	1.18	1.80	2.08	3.03	4.23	5.09	6.53	7.00
		Output Torque lb-in (mech)	319	476	675	927	1553	2026	2900	3572	4479
		Efficiency	0.71	0.75	0.78	0.80	0.83	0.84	0.86	0.86	0.87
25	70	Input Power HP (mech)	0.56	0.79	1.08	1.44	2.32	2.72	3.81	4.65	5.76
		Input Power HP (therm)	0.74	0.99	1.51	1.74	2.53	3.47	4.16	5.33	5.71
		Output Torque lb-in (mech)	340	510	726	1001	1682	1989	2838	3491	4370
		Efficiency	0.67	0.72	0.75	0.77	0.80	0.81	0.83	0.83	0.84
30	58	Input Power HP (mech)	0.49	0.67	0.90	1.20	1.91	2.45	3.43	4.18	5.20
		Input Power HP (therm)	0.67	0.90	1.37	1.57	2.28	3.16	3.79	4.86	5.20
		Output Torque lb-in (mech)	332	494	700	961	1610	2100	3005	3702	4645
		Efficiency	0.63	0.68	0.72	0.74	0.78	0.79	0.81	0.82	0.83
40	44	Input Power HP (mech)	0.38	0.51	0.68	0.89	1.41	1.79	2.49	3.03	3.75
		Input Power HP (therm)	0.54	0.72	1.08	1.23	1.78	2.45	2.93	3.74	4.00
		Output Torque lb-in (mech)	298	444	630	866	1450	1892	2708	3337	4185
		Efficiency	0.55	0.60	0.64	0.67	0.72	0.73	0.75	0.76	0.77
50	35	Input Power HP (mech)	0.33	0.44	0.58	0.75	1.16	1.46	2.01	2.43	2.99
		Input Power HP (therm)	0.47	0.62	0.92	1.04	1.49	2.05	2.44	3.11	3.32
		Output Torque lb-in (mech)	291	434	610	832	1381	1794	2554	3137	3921
		Efficiency	0.49	0.54	0.58	0.62	0.66	0.68	0.70	0.72	0.73
60	29	Input Power HP (mech)	0.29	0.38	0.50	0.64	0.98	1.24	1.70	2.05	2.52
		Input Power HP (therm)	0.42	0.55	0.81	0.92	1.31	1.79	2.13	2.70	2.88
		Output Torque lb-in (mech)	272	404	570	782	1305	1699	2427	2986	3739
		Efficiency	0.43	0.49	0.53	0.57	0.61	0.64	0.66	0.67	0.69

NOTE: Thermal rating for units driven by fan cooled motor.

Ratings assumes units are fitted with standard output shafts

Double Reduction - Ratings At 1750 RPM Input

RATIO	Output Speed	CAPACITY	SIZES OF UNIT					
			B0521	B0621	B0821	B0921	B1021	B1121
100	18	Input Power HP (mech)	0.59	0.98	1.23	1.73	2.10	2.61
		Output Torque lb-in (mech)	1429	2400	3134	4494	5542	6959
		Full Load Efficiency	0.67	0.68	0.71	0.72	0.73	0.74
150	12	Input Power HP (mech.)	0.46	0.75	0.93	1.32	1.59	1.98
		Output Torque lb-in (mech.)	1546	2598	3393	4868	6004	7540
		Full Load Efficiency	0.62	0.64	0.67	0.68	0.70	0.71
200	8.8	Input Power HP (mech.)	0.36	0.60	0.73	1.03	1.24	1.54
		Output Torque lb-in (mech.)	1546	2598	3393	4868	6004	7540
		Full Load Efficiency	0.59	0.61	0.65	0.66	0.67	0.68
300	5.8	Input Power HP (mech.)	0.27	0.44	0.53	0.74	0.89	1.11
		Output Torque lb-in (mech.)	1546	2598	3393	4868	6004	7540
		Full Load Efficiency	0.54	0.55	0.60	0.61	0.62	0.63
400	4.4	Input Power HP (mech.)	0.22	0.36	0.43	0.60	0.72	0.89
		Output Torque lb-in (mech.)	1546	2598	3393	4868	6004	7540
		Full Load Efficiency	0.49	0.50	0.55	0.56	0.58	0.59
500	3.5	Input Power HP (mech)	0.18	0.30	0.35	0.50	0.59	0.74
		Output Torque lb-in (mech)	1546	2598	3393	4868	6004	7540
		Full Load Efficiency	0.46	0.48	0.53	0.54	0.56	0.57
600	2.9	Input Power HP (mech.)	0.17	0.28	0.32	0.45	0.53	0.66
		Output Torque lb-in (mech.)	1546	2598	3393	4868	6004	7540
		Full Load Efficiency	0.43	0.44	0.49	0.50	0.52	0.53
800	2.2	Input Power HP (mech.)	0.15	0.24	0.27	0.38	0.45	0.55
		Output Torque lb-in (mech.)	1546	2598	3393	4868	6004	7540
		Full Load Efficiency	0.37	0.37	0.44	0.44	0.47	0.47
1000	1.8	Input Power HP (mech.)	0.13	0.22	0.24	0.34	0.39	0.49
		Output Torque lb-in (mech.)	1546	2598	3393	4868	6004	7540
		Full Load Efficiency	0.32	0.33	0.39	0.40	0.42	0.43
1200	1.5	Input Power HP (mech.)	0.13	0.21	0.22	0.31	0.36	0.45
		Output Torque lb-in (mech.)	1546	2598	3393	4868	6004	7540
		Full Load Efficiency	0.29	0.29	0.35	0.36	0.38	0.39
1500	1.2	Input Power HP (mech.)	0.08	0.13	0.15	0.21	0.25	0.30
		Output Torque lb-in (mech.)	1237	2069	2699	3863	4760	5969
		Full Load Efficiency	0.28	0.29	0.33	0.34	0.36	0.36
1800	1.0	Input Power HP (mech.)	0.08	0.12	0.14	0.19	0.23	0.28
		Output Torque lb-in (mech.)	1237	2069	2699	3863	4760	5969
		Full Load Efficiency	0.25	0.26	0.30	0.31	0.33	0.33
2400	0.7	Input Power HP (mech.)	0.07	0.11	0.12	0.17	0.19	0.24
		Output Torque lb-in (mech.)	1237	2069	2699	3863	4760	5969
		Full Load Efficiency	0.21	0.22	0.26	0.27	0.29	0.29
3000	0.6	Input Power HP (mech.)	0.06	0.10	0.11	0.15	0.17	0.21
		Output Torque lb-in (mech.)	1237	2069	2699	3863	4760	5969
		Full Load Efficiency	0.19	0.19	0.23	0.24	0.26	0.26
3600	0.5	Input Power HP (mech.)	0.06	0.09	0.10	0.14	0.16	0.20
		Output Torque lb-in (mech.)	1237	2069	2699	3863	4760	5969
		Full Load Efficiency	0.16	0.17	0.21	0.21	0.23	0.23

NOTE: Ratings assumes units are fitted with standard output shafts

SERIES B

Reducer Ratings - Single Reduction

Single Reduction - Ratings At 1150 RPM Input

RATIO	Output Speed REV/ MIN	CAPACITY	SIZES OF UNIT								
			B02	B03	B04	B05	B06	B08	B09	B10	B11
5	230	Input Power HP (mech)	1.33	1.91	2.63	3.53	5.73	7.39	10.43	12.76	15.88
		Input Power HP (therm)	2.26	3.00	4.46	5.12	7.37	10.14	12.19	15.54	16.69
		Output Torque lb-in (mech)	320	468	652	883	1451	1880	2671	3276	4091
		Efficiency	0.88	0.89	0.90	0.91	0.92	0.93	0.93	0.94	0.94
7.5	153	Input Power HP (mech)	0.97	1.39	1.91	2.57	4.14	5.30	7.43	9.05	11.22
		Input Power HP (therm)	1.82	2.41	3.57	4.10	5.91	8.13	9.78	12.48	13.42
		Output Torque lb-in (mech)	341	499	696	944	1544	1991	2812	3439	4279
		Efficiency	0.85	0.87	0.88	0.89	0.91	0.91	0.92	0.92	0.93
10	115	Input Power HP (mech)	0.78	0.98	1.20	1.84	2.79	3.27	4.60	6.76	8.37
		Input Power HP (therm)	1.59	2.10	3.10	3.56	5.13	7.06	8.50	10.84	11.66
		Output Torque lb-in (mech)	353	455	571	883	1367	1616	2290	3381	4203
		Efficiency	0.83	0.85	0.87	0.88	0.89	0.90	0.91	0.91	0.92
15	77	Input Power HP (mech)	0.58	0.82	1.01	1.51	2.32	2.72	3.82	5.41	6.73
		Input Power HP (therm)	1.18	1.56	2.29	2.63	3.78	5.19	6.25	7.96	8.57
		Output Torque lb-in (mech)	369	543	684	1045	1645	1947	2765	3941	4935
		Efficiency	0.78	0.81	0.83	0.84	0.86	0.87	0.88	0.89	0.89
20	58	Input Power HP (mech)	0.46	0.65	0.89	1.20	1.94	2.50	3.53	4.32	5.38
		Input Power HP (therm)	0.93	1.22	1.78	2.04	2.92	4.00	4.80	6.11	6.57
		Output Torque lb-in (mech)	360	538	763	1049	1758	2294	3285	4048	5078
		Efficiency	0.72	0.76	0.78	0.80	0.83	0.84	0.85	0.86	0.86
25	46	Input Power HP (mech)	0.41	0.58	0.80	1.07	1.74	2.04	2.86	3.49	4.33
		Input Power HP (therm)	0.78	1.02	1.49	1.71	2.44	3.29	3.94	5.00	5.37
		Output Torque lb-in (mech)	383	574	818	1128	1897	2244	3205	3943	4937
		Efficiency	0.68	0.72	0.75	0.77	0.80	0.80	0.82	0.82	0.83
30	38	Input Power HP (mech)	0.35	0.49	0.67	0.89	1.43	1.78	2.49	3.14	3.90
		Input Power HP (therm)	0.71	0.93	1.35	1.54	2.19	2.99	3.59	4.55	4.89
		Output Torque lb-in (mech)	373	555	786	1081	1811	2300	3269	4169	5233
		Efficiency	0.65	0.69	0.72	0.74	0.77	0.78	0.80	0.81	0.82
40	29	Input Power HP (mech)	0.27	0.37	0.50	0.66	1.05	1.34	1.87	2.27	2.82
		Input Power HP (therm)	0.57	0.74	1.07	1.22	1.72	2.33	2.79	3.53	3.78
		Output Torque lb-in (mech)	333	497	705	969	1626	2121	3038	3744	4698
		Efficiency	0.56	0.61	0.64	0.67	0.71	0.72	0.74	0.75	0.76
50	23	Input Power HP (mech)	0.24	0.32	0.42	0.55	0.86	1.09	1.51	1.83	2.25
		Input Power HP (therm)	0.49	0.63	0.91	1.03	1.45	1.96	2.33	2.94	3.15
		Output Torque lb-in (mech)	325	484	681	930	1544	2006	2857	3511	4390
		Efficiency	0.50	0.55	0.58	0.61	0.65	0.67	0.69	0.70	0.71
60	19	Input Power HP (mech)	0.21	0.28	0.36	0.47	0.73	0.92	1.27	1.54	1.90
		Input Power HP (therm)	0.44	0.56	0.80	0.91	1.27	1.71	2.03	2.56	2.74
		Output Torque lb-in (mech)	303	450	636	872	1455	1896	2710	3335	4178
		Efficiency	0.45	0.50	0.53	0.56	0.60	0.62	0.65	0.66	0.67

NOTE: Thermal rating for units driven by fan cooled motor.

Ratings assumes units are fitted with standard output shafts

SERIES B

Reducer Ratings - Double Reduction

Double Reduction - Ratings At 1150 RPM Input

RATIO	Output Speed	CAPACITY	SIZES OF UNIT					
			B0521	B0621	B0821	B0921	B1021	B1121
100	12	Input Power HP (mech)	0.43	0.71	0.89	1.26	1.53	1.91
		Output Torque lb-in (mech)	1546	2598	3393	4868	6004	7540
		Full Load Efficiency	0.65	0.67	0.69	0.70	0.72	0.72
150	7.7	Input Power HP (mech.)	0.31	0.51	0.63	0.89	1.08	1.34
		Output Torque lb-in (mech.)	1546	2598	3393	4868	6004	7540
		Full Load Efficiency	0.61	0.62	0.66	0.66	0.68	0.68
200	5.8	Input Power HP (mech.)	0.24	0.40	0.49	0.70	0.84	1.05
		Output Torque lb-in (mech.)	1546	2598	3393	4868	6004	7540
		Full Load Efficiency	0.58	0.59	0.63	0.64	0.65	0.66
300	3.8	Input Power HP (mech.)	0.18	0.29	0.36	0.51	0.61	0.76
		Output Torque lb-in (mech.)	1546	2598	3393	4868	6004	7540
		Full Load Efficiency	0.53	0.54	0.58	0.59	0.60	0.61
400	2.9	Input Power HP (mech.)	0.15	0.24	0.29	0.41	0.49	0.61
		Output Torque lb-in (mech.)	1546	2598	3393	4868	6004	7540
		Full Load Efficiency	0.48	0.49	0.53	0.54	0.56	0.56
500	2.3	Input Power HP (mech)	0.12	0.20	0.24	0.34	0.41	0.51
		Output Torque lb-in (mech)	1546	2598	3393	4868	6004	7540
		Full Load Efficiency	0.46	0.47	0.51	0.52	0.54	0.54
600	1.9	Input Power HP (mech.)	0.11	0.18	0.22	0.31	0.36	0.46
		Output Torque lb-in (mech.)	1546	2598	3393	4868	6004	7540
		Full Load Efficiency	0.42	0.43	0.48	0.48	0.50	0.50
800	1.4	Input Power HP (mech.)	0.10	0.16	0.18	0.26	0.31	0.38
		Output Torque lb-in (mech.)	1546	2598	3393	4868	6004	7540
		Full Load Efficiency	0.36	0.37	0.42	0.43	0.45	0.45
1000	1.2	Input Power HP (mech.)	0.09	0.14	0.16	0.23	0.27	0.34
		Output Torque lb-in (mech.)	1546	2598	3393	4868	6004	7540
		Full Load Efficiency	0.32	0.33	0.38	0.39	0.41	0.41
1200	1.0	Input Power HP (mech.)	0.08	0.14	0.15	0.21	0.25	0.31
		Output Torque lb-in (mech.)	1546	2598	3393	4868	6004	7540
		Full Load Efficiency	0.28	0.29	0.34	0.35	0.37	0.37
1500	0.8	Input Power HP (mech.)	0.06	0.09	0.11	0.15	0.18	0.22
		Output Torque lb-in (mech.)	1237	2069	2699	3863	4760	5969
		Full Load Efficiency	0.27	0.28	0.31	0.32	0.33	0.33
1800	0.6	Input Power HP (mech.)	0.05	0.08	0.10	0.14	0.16	0.20
		Output Torque lb-in (mech.)	1237	2069	2699	3863	4760	5969
		Full Load Efficiency	0.24	0.25	0.28	0.29	0.30	0.30
2400	0.5	Input Power HP (mech.)	0.05	0.07	0.08	0.12	0.14	0.17
		Output Torque lb-in (mech.)	1237	2069	2699	3863	4760	5969
		Full Load Efficiency	0.21	0.21	0.25	0.25	0.27	0.27
3000	0.4	Input Power HP (mech.)	0.04	0.07	0.07	0.10	0.12	0.15
		Output Torque lb-in (mech.)	1237	2069	2699	3863	4760	5969
		Full Load Efficiency	0.18	0.19	0.22	0.22	0.24	0.24
3600	0.3	Input Power HP (mech.)	0.04	0.06	0.07	0.10	0.11	0.14
		Output Torque lb-in (mech.)	1237	2069	2699	3863	4760	5969
		Full Load Efficiency	0.16	0.16	0.20	0.20	0.22	0.22

NOTE: Ratings assumes units are fitted with standard output shafts

SERIES B

Reducer Dimensions - Single Reduction Units

Standard Unit

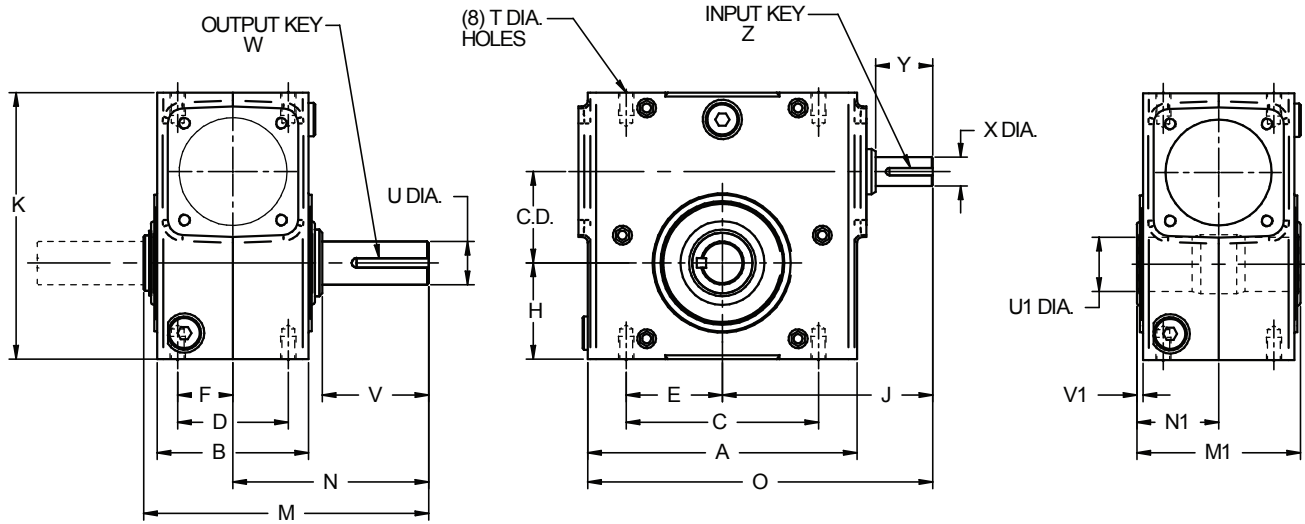

Case Size	C.D.	A	B	C	D	E	F	H	J	K	M	M1	N	N1	O
B02	1.33	4.33	2.76	3.25	2.00	1.63	1.00	1.72	4.22	4.66	6.10	3.85	4.00	1.93	6.38
B03	1.54	5.23	3.94	4.19	2.75	2.10	1.38	1.91	4.87	5.35	6.61	4.25	4.31	2.12	7.55
B04	1.75	5.98	3.94	4.19	2.75	2.10	1.38	2.06	5.13	5.75	6.65	4.29	4.31	2.15	8.19
B05	1.97	6.00	3.94	5.00	2.88	2.50	1.44	2.28	5.20	6.38	7.00	4.21	4.69	2.11	8.20
B06	2.38	7.00	3.94	5.00	2.88	2.50	1.44	2.50	5.47	6.93	7.41	4.25	5.09	2.13	8.97
B08	2.62	7.50	5.12	6.38	3.38	3.19	1.69	2.94	7.23	7.99	8.58	5.43	5.63	2.72	10.98
B09	3.00	9.00	5.12	7.00	4.00	3.50	2.00	3.25	7.63	8.88	9.70	5.43	6.75	2.72	12.13
B10	3.25	9.05	5.67	7.50	4.00	3.75	2.00	3.50	7.64	9.38	10.28	5.98	7.06	2.99	12.16
B11	3.54	9.50	5.12	7.50	4.00	3.75	2.00	3.39	8.39	9.84	11.34	6.65	7.75	3.33	13.10

Case Size	C.D.	T Dia.	OUTPUT SHAFT				W-KEY		INPUT SHAFT		Z-KEY		WT (LBS)
			U Dia.	U1 Dia.	V	V1	SQ.	LG	X Dia.	Y	SQ.	LG	
B02	1.33	M8 x 0.47	0.750	1.000	1.88	0.12	3/16	1.00	0.625	1.31	3/16	1.00	9
B03	1.54	M8 x 0.47	0.750	1.000	1.99	0.08	3/16	1.13	0.750	1.48	3/16	1.13	14
B04	1.75	M8 x 0.47	1.000	1.438	1.97	0.08	1/4	1.25	0.750	1.48	3/16	1.13	16
B05	1.97	M10 x 0.59	1.125	1.438	2.39	0.08	1/4	1.50	0.750	1.48	3/16	1.13	18
B06	2.38	M10 x 0.59	1.125	1.438	2.77	0.08	1/4	1.88	0.750	1.48	3/16	1.13	23
B08	2.62	M10 x 0.59	1.500	1.938	2.68	0.08	3/8	1.94	1.188	2.69	1/4	2.25	40
B09	3.00	M12 x 0.71	1.500	2.188	3.80	0.08	3/8	2.00	1.188	2.69	1/4	2.25	47
B10	3.25	M12 x 0.71	1.500	2.188	3.83	0.08	3/8	2.25	1.188	2.69	1/4	2.25	50
B11	3.54	M16 x 0.87	1.875	2.938	4.15	0.10	1/2	2.63	1.188	2.95	1/4	2.25	70

NOTE: Refer to pages 13 - 14 for shaft and bore tolerances.

SERIES B

Reducer Dimensions - Single Reduction Units

Unit With Horizontal Base (Over Driven)

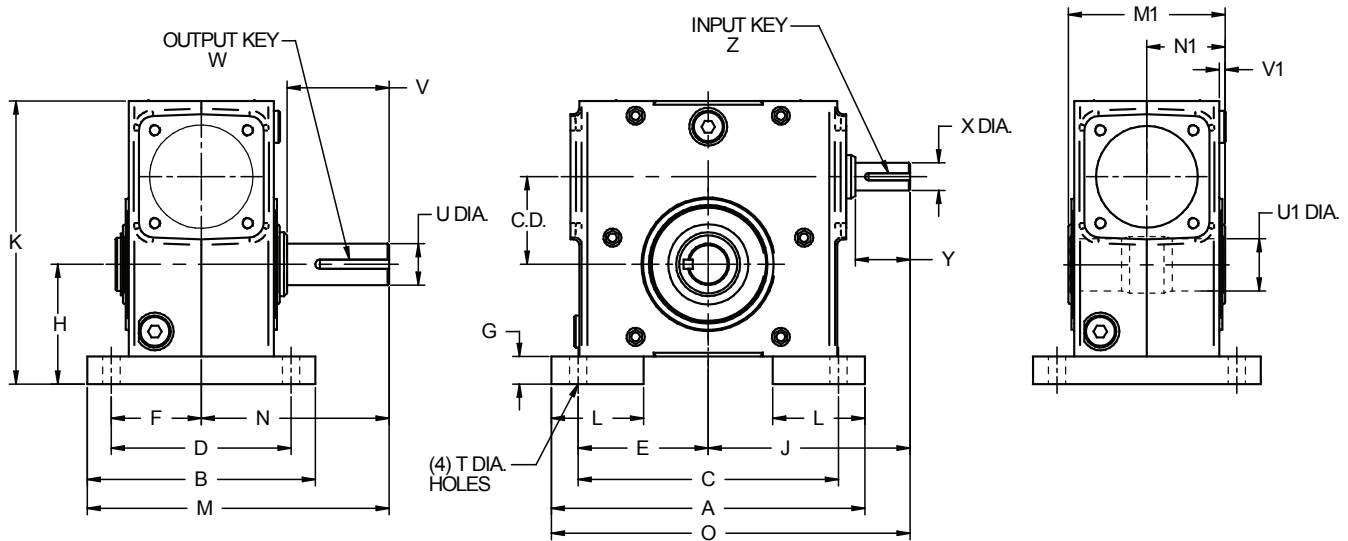

Case Size	C.D.	A	B	C	D	E	F	G	H	J	K	L	M	M1	N	N1
B02	1.33	5.38	4.19	4.380	3.310	2.190	1.655	0.53	2.25	4.22	5.19	1.50	6.10	3.85	4.00	1.93
B03	1.54	6.44	5.44	5.250	4.312	2.625	2.156	0.59	2.50	4.87	5.94	1.50	7.03	4.25	4.31	2.12
B04	1.75	7.00	5.69	5.750	4.500	2.875	2.250	0.69	2.75	5.13	6.44	2.00	7.16	4.29	4.31	2.15
B05	1.97	7.75	5.94	6.380	4.690	3.190	2.345	0.72	3.00	5.20	7.10	2.00	7.66	4.21	4.69	2.11
B06	2.38	8.50	6.19	7.063	4.875	3.532	2.438	0.75	3.25	5.47	7.68	2.50	8.19	4.25	5.09	2.13
B08	2.62	9.63	6.66	8.000	5.250	4.000	4.625	0.75	3.69	7.23	8.74	2.50	8.96	5.43	5.63	2.72
B09	3.00	10.00	7.50	8.440	5.880	4.220	2.940	0.75	4.00	7.63	9.63	2.00	10.50	5.43	6.75	2.72
B10	3.25	11.19	7.66	9.500	6.125	4.750	3.063	0.88	4.38	7.64	10.25	2.50	10.89	5.98	7.06	2.99
B11	3.54	11.08	7.71	9.500	6.120	4.750	3.060	1.61	5.00	8.39	11.45	2.50	11.61	6.65	7.75	3.33

Case Size	C.D.	OUTPUT SHAFT						W-KEY		INPUT SHAFT		Z-KEY		WT (LBS)
		O	T Dia.	U Dia.	U1 Dia.	V	V1	SQ.	LG	X Dia.	Y	SQ.	LG	
B02	1.33	6.91	11/32	0.750	1.000	1.88	0.12	3/16	1.00	0.625	1.31	3/16	1.00	10
B03	1.54	8.15	13/32	0.750	1.000	1.99	0.08	3/16	1.13	0.750	1.48	3/16	1.13	15
B04	1.75	8.70	13/32	1.000	1.438	1.97	0.08	1/4	1.25	0.750	1.48	3/16	1.13	18
B05	1.97	9.07	15/32	1.125	1.438	2.39	0.08	1/4	1.50	0.750	1.48	3/16	1.13	20
B06	2.38	9.72	15/32	1.125	1.438	2.77	0.08	1/4	1.88	0.750	1.48	3/16	1.13	25
B08	2.62	12.05	17/32	1.500	1.938	2.68	0.08	3/8	1.94	1.188	2.69	1/4	2.25	43
B09	3.00	12.63	17/32	1.500	2.188	3.80	0.08	3/8	2.00	1.188	2.69	1/4	2.25	50
B10	3.25	13.22	17/32	1.500	2.188	3.83	0.08	3/8	2.25	1.188	2.69	1/4	2.25	54
B11	3.54	13.89	9/16	1.875	2.938	4.15	0.10	1/2	2.63	1.188	2.95	1/4	2.62	75

NOTE: Refer to pages 13 - 14 for shaft and bore tolerances.

SERIES B

Reducer Dimensions - Single Reduction Units

Unit With Horizontal Base (Under Driven)

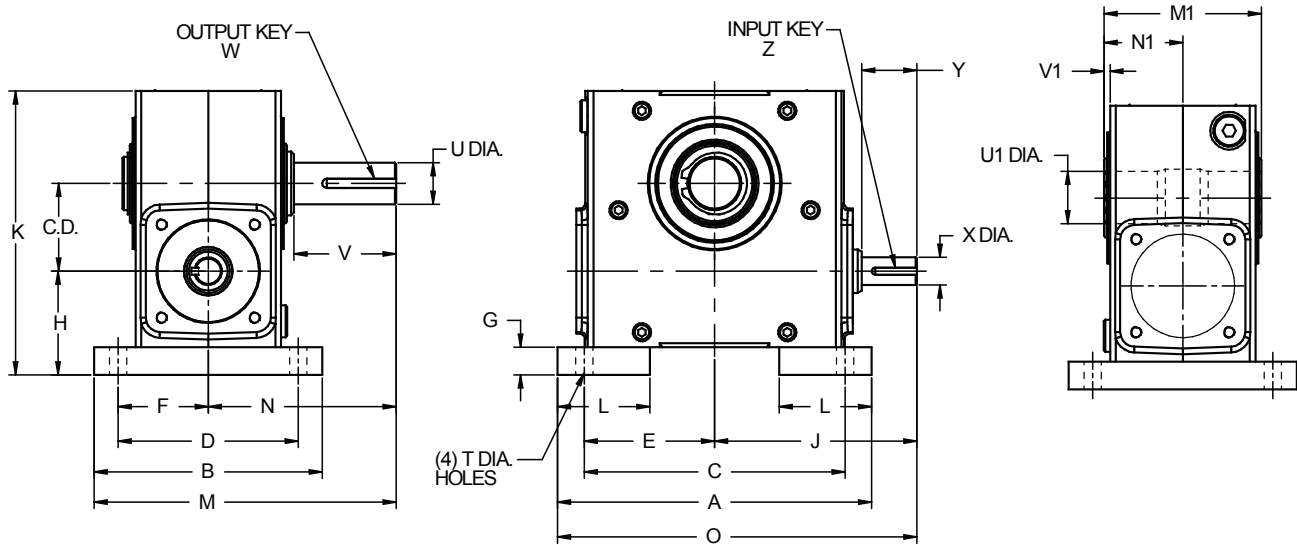

Case Size	C.D.	A	B	C	D	E	F	G	H	J	K	L	M	M1	N	N1
B02	1.33	5.38	4.19	4.380	3.310	2.190	1.655	0.53	2.14	4.22	5.19	1.50	6.10	3.85	4.00	1.93
B03	1.54	6.44	5.44	5.250	4.312	2.625	2.156	0.59	2.49	4.87	5.94	1.50	7.03	4.25	4.31	2.12
B04	1.75	7.00	5.69	5.750	4.500	2.875	2.250	0.69	2.63	5.13	6.44	2.00	7.16	4.29	4.31	2.15
B05	1.97	7.75	5.94	6.380	4.690	3.190	2.345	0.72	2.85	5.20	7.10	2.00	7.66	4.21	4.69	2.11
B06	2.38	8.50	6.19	7.063	4.875	3.532	2.438	0.75	2.80	5.47	7.68	2.50	8.19	4.25	5.09	2.13
B08	2.62	9.63	6.66	8.000	5.250	4.000	4.625	0.75	3.18	7.23	8.74	2.50	8.96	5.43	5.63	2.72
B09	3.00	10.00	7.50	8.440	5.880	4.220	2.940	0.75	3.38	7.63	9.63	2.00	10.50	5.43	6.75	2.72
B10	3.25	11.19	7.66	9.500	6.125	4.750	3.063	0.88	3.50	7.64	10.25	2.50	10.89	5.98	7.06	2.99
B11	3.54	11.08	7.71	9.500	6.120	4.750	3.060	1.61	4.53	8.39	11.45	2.50	11.61	6.65	7.75	3.33

Case Size	C.D.	O	T Dia.	OUTPUT SHAFT				W-KEY		INPUT SHAFT		Z-KEY		WT (LBS)
				U Dia.	U1 Dia.	V	V1	SQ.	LG	X Dia.	Y	SQ.	LG	
B02	1.33	6.91	11/32	0.750	1.000	1.88	0.12	3/16	1.00	0.625	1.31	3/16	1.00	10
B03	1.54	8.15	13/32	0.750	1.000	1.99	0.08	3/16	1.13	0.750	1.48	3/16	1.13	15
B04	1.75	8.70	13/32	1.000	1.438	1.97	0.08	1/4	1.25	0.750	1.48	3/16	1.13	18
B05	1.97	9.07	15/32	1.125	1.438	2.39	0.08	1/4	1.50	0.750	1.48	3/16	1.13	20
B06	2.38	9.72	15/32	1.125	1.438	2.77	0.08	1/4	1.88	0.750	1.48	3/16	1.13	25
B08	2.62	12.05	17/32	1.500	1.938	2.68	0.08	3/8	1.94	1.188	2.69	1/4	2.25	43
B09	3.00	12.63	17/32	1.500	2.188	3.80	0.08	3/8	2.00	1.188	2.69	1/4	2.25	50
B10	3.25	13.22	17/32	1.500	2.188	3.83	0.08	3/8	2.25	1.188	2.69	1/4	2.25	54
B11	3.54	13.89	9/16	1.875	2.938	4.15	0.10	1/2	2.63	1.188	2.95	1/4	2.25	75

NOTE: Refer to pages 13 - 14 for shaft and bore tolerances.

SERIES B

Reducer Dimensions - Single Reduction Units

Unit With Vertical Base (High & Low)

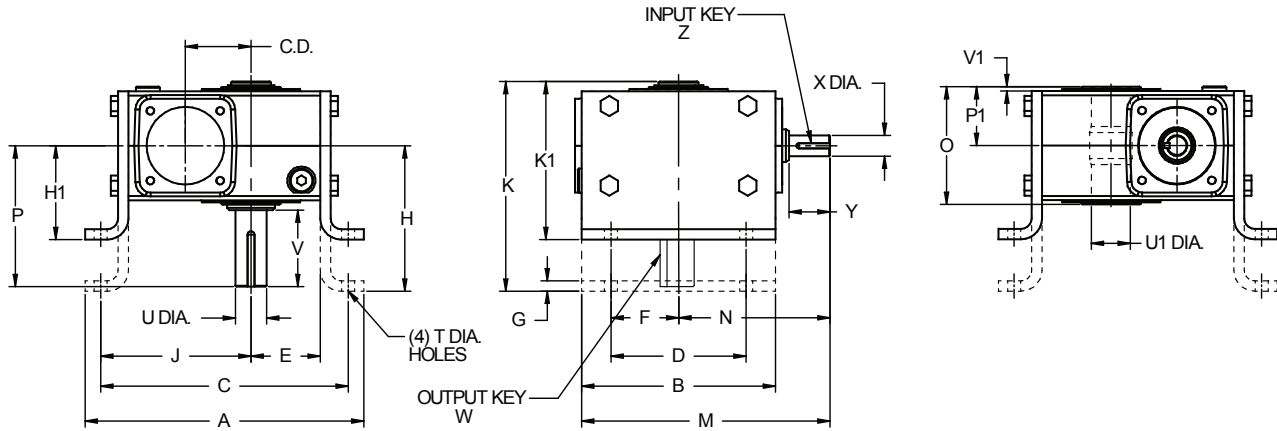

Case Size	C.D.	A	B	C	D	E	F	G	H	H1	J	K	K1	M	N	O
B02	1.33	7.09	4.33	6.16	3.25	1.72	1.63	0.25	3.56	2.31	3.69	5.66	4.41	6.38	4.22	3.85
B03	1.54	8.04	5.23	6.98	4.00	1.91	2.00	0.25	4.38	3.00	4.26	6.68	5.30	7.55	4.87	4.25
B04	1.75	8.44	5.98	7.38	4.00	2.06	2.00	0.31	4.38	3.00	4.51	6.72	5.34	8.19	5.13	4.29
B05	1.97	9.50	6.00	8.38	4.88	2.28	2.44	0.38	4.88	3.13	5.10	7.19	5.44	8.20	5.20	4.21
B06	2.38	10.06	7.00	8.95	4.88	2.50	2.44	0.38	5.25	3.38	5.44	7.57	5.70	8.97	5.47	4.25
B08	2.62	11.69	7.50	10.17	5.75	2.94	2.88	0.38	5.59	3.63	6.14	8.54	6.58	10.98	7.23	5.43
B09	3.00	13.25	9.00	11.14	6.00	3.25	3.00	0.38	5.88	3.94	6.76	8.83	6.89	12.13	7.63	5.43
B10	3.25	13.37	9.05	11.87	6.13	3.50	3.07	0.50	6.25	4.69	7.12	9.47	7.91	12.16	7.64	5.98
B11	3.54	16.84	9.50	14.88	7.88	3.39	3.94	0.50	7.50	5.00	8.99	11.09	8.59	13.10	8.39	6.65

Case Size	C.D.	OUTPUT SHAFT				W-KEY		INPUT SHAFT		Z-KEY		WT (LBS)			
		P	P1	T Dia.	U Dia.	U1 Dia.	V	V1	SQ.	LG	X Dia.		Y	SQ.	LG
B02	1.33	4.00	1.93	11/32	0.750	1.000	1.88	0.12	3/16	1.00	0.625	1.31	3/16	1.00	10
B03	1.54	4.31	2.12	13/32	0.750	1.000	1.99	0.08	3/16	1.13	0.750	1.48	3/16	1.13	15
B04	1.75	4.31	2.15	13/32	1.000	1.438	1.97	0.08	1/4	1.25	0.750	1.48	3/16	1.13	18
B05	1.97	4.69	2.11	15/32	1.125	1.438	2.39	0.08	1/4	1.50	0.750	1.48	3/16	1.13	20
B06	2.38	5.09	2.13	15/32	1.125	1.438	2.77	0.08	1/4	1.88	0.750	1.48	3/16	1.13	25
B08	2.62	5.63	2.72	17/32	1.500	1.938	2.68	0.08	3/8	1.94	1.188	2.69	1/4	2.25	44
B09	3.00	6.75	2.72	17/32	1.500	2.188	3.80	0.08	3/8	2.00	1.188	2.69	1/4	2.25	51
B10	3.25	7.06	2.99	17/32	1.500	2.188	3.83	0.08	3/8	2.25	1.188	2.69	1/4	2.25	55
B11	3.54	7.75	3.33	19/32	1.875	2.938	4.15	0.10	1/2	2.63	1.188	2.95	1/4	2.62	76

NOTE: Refer to pages 13 - 14 for shaft and bore tolerances.

SERIES B

Reducer Dimensions - Single Reduction Units

Unit With End Mounted Base

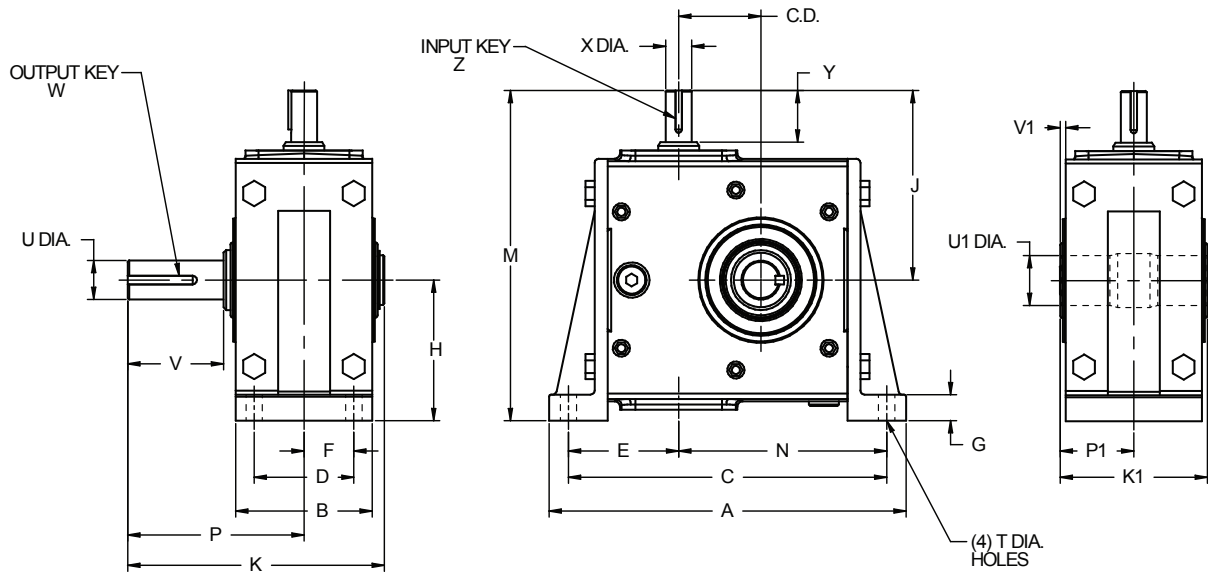

Case Size	C.D.	A	B	C	D	E	F	G	H	J	K	K1	M	N
B02	1.33	7.28	2.76	6.41	2.00	2.48	1.00	0.53	2.94	4.22	6.10	3.85	7.16	3.93
B03	1.54	8.26	3.94	7.26	2.50	2.86	1.25	0.69	3.50	4.87	6.61	4.25	8.43	4.41
B04	1.75	8.62	3.94	7.63	2.50	2.88	1.25	0.69	3.50	5.13	6.65	4.29	8.70	4.75
B05	1.97	9.75	3.94	8.63	2.63	3.26	1.32	0.72	3.94	5.20	7.00	4.21	9.14	5.37
B06	2.38	10.31	3.94	9.19	2.88	3.18	1.44	0.75	4.06	5.47	7.41	4.25	9.53	6.00
B08	2.62	11.88	5.12	10.38	3.13	3.62	1.57	0.88	4.63	7.23	8.58	5.43	11.86	6.76
B09	3.00	13.45	5.12	11.38	3.88	3.88	1.94	0.88	5.62	7.63	9.70	5.43	13.25	7.50
B10	3.25	13.84	5.67	11.87	3.88	3.88	1.94	0.88	5.63	7.64	10.28	5.98	13.26	8.00
B11	3.54	16.85	6.12	14.88	5.00	5.43	2.50	0.94	6.50	8.39	11.34	6.65	14.85	9.45

Case Size	C.D.	OUTPUT SHAFT				W-KEY		INPUT SHAFT		Z-KEY		WT (LBS)			
		P	P1	T Dia.	U Dia.	U1 Dia.	V	V1	SQ.	LG	X Dia.		Y	SQ.	LG
B02	1.33	4.00	1.93	11/32	0.750	1.000	1.88	0.12	3/16	1.00	0.625	1.31	3/16	1.00	10
B03	1.54	4.31	2.12	13/32	0.750	1.000	1.99	0.08	3/16	1.13	0.750	1.48	3/16	1.13	15
B04	1.75	4.31	2.15	13/32	1.000	1.438	1.97	0.08	1/4	1.25	0.750	1.48	3/16	1.13	18
B05	1.97	4.69	2.11	15/32	1.125	1.438	2.39	0.08	1/4	1.50	0.750	1.48	3/16	1.13	21
B06	2.38	5.09	2.13	15/32	1.125	1.438	2.77	0.08	1/4	1.88	0.750	1.48	3/16	1.13	26
B08	2.62	5.63	2.72	17/32	1.500	1.938	2.68	0.08	3/8	1.94	1.188	2.69	1/4	2.25	44
B09	3.00	6.75	2.72	17/32	1.500	2.188	3.80	0.08	3/8	2.00	1.188	2.69	1/4	2.25	51
B10	3.25	7.06	2.99	17/32	1.500	2.188	3.83	0.08	3/8	2.25	1.188	2.69	1/4	2.25	55
B11	3.54	7.75	3.33	19/32	1.875	2.938	4.15	0.10	1/2	2.63	1.188	2.95	1/4	2.62	76

NOTE: Refer to pages 13 - 14 for shaft and bore tolerances.

SERIES B

Reducer Dimensions - Double Reduction Units

Standard Unit (No Base)

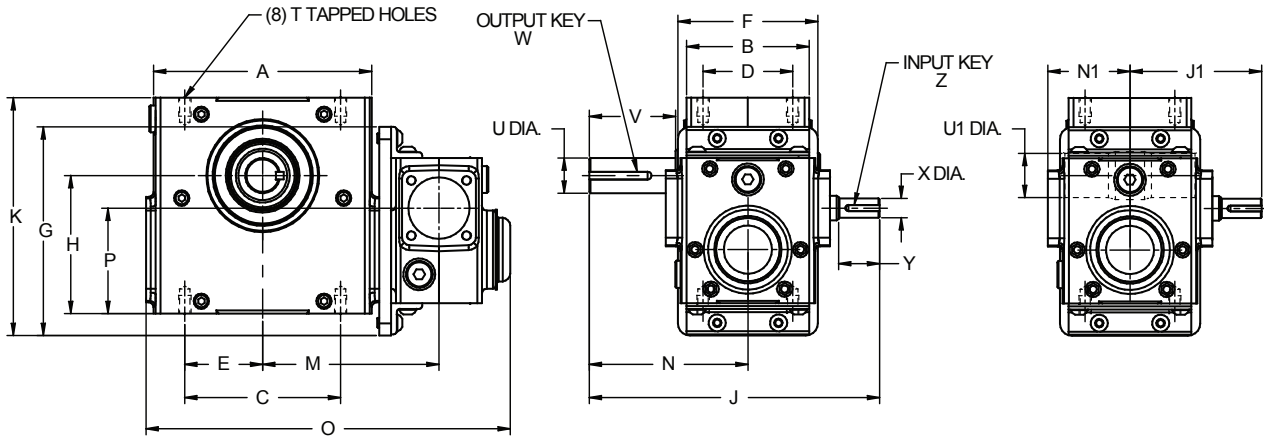

Size	A	B	C	D	E	F	G	H	J	J1	K	M	N	N1
B0521	6.00	3.94	5.00	2.88	2.50	4.50	6.69	4.10	8.91	4.22	7.00	5.28	4.69	2.64
B0621	7.00	3.94	5.00	2.88	2.50	4.50	6.69	4.43	9.31	4.22	7.63	5.71	5.09	2.64
B0821	7.50	5.12	6.38	3.38	3.19	5.98	8.27	5.05	10.76	5.13	8.87	6.79	5.63	3.15
B0921	9.00	5.12	7.00	4.00	3.50	5.98	8.27	5.63	11.88	5.13	9.56	7.19	6.75	3.15
B1021	9.05	5.67	7.50	4.00	3.75	5.98	8.82	5.88	12.26	5.20	10.25	7.22	7.06	3.31
B1121	9.50	5.12	7.50	4.00	3.75	5.98	8.82	6.46	12.95	5.20	10.43	7.66	7.75	3.31

Case Size	O	P	T Dia.	OUTPUT SHAFT			W-KEY		INPUT SHAFT		Z-KEY		WT (LBS)
				U Dia.	U1 Dia.	V	SQ.	LG	X Dia.	Y	SQ.	LG	
B0521	10.89	3.46	M10 x 0.59	1.125	1.438	2.39	1/4	1.50	0.625	1.31	3/16	1.00	32
B0621	11.76	3.39	M10 x 0.59	1.125	1.438	2.77	1/4	1.88	0.625	1.31	3/16	1.00	37
B0821	13.57	4.18	M10 x 0.59	1.500	1.938	2.68	3/8	1.94	0.750	1.48	3/16	1.13	65
B0921	14.35	4.38	M12 x 0.71	1.500	2.188	3.80	3/8	2.00	0.750	1.48	3/16	1.13	72
B1021	14.44	4.59	M12 x 0.71	1.500	2.188	3.83	3/8	2.25	0.750	1.48	3/16	1.13	78
B1121	15.31	4.88	M16 x 0.87	1.875	2.938	4.15	1/2	2.63	0.750	1.48	3/16	1.13	98

NOTE: Refer to pages 13 - 14 for shaft and bore tolerances.

SERIES B

Reducer Dimensions - Double Reduction Units

Standard Unit (No Base)

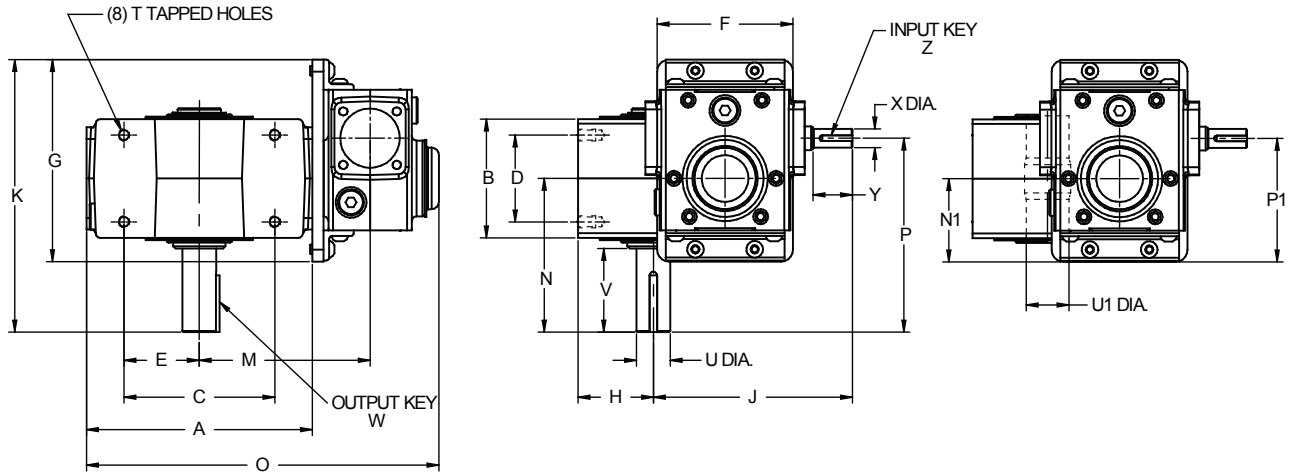

Size	A	B	C	D	E	F	G	H	J	K	M	N	N1	O
B0521	1.00	3.94	5.00	2.88	2.50	4.50	6.69	2.28	6.19	8.63	5.28	4.69	2.76	10.89
B0621	1.00	3.94	5.00	2.88	2.50	4.50	6.69	2.50	6.60	9.03	5.71	5.09	2.76	11.76
B0821	1.00	5.12	6.38	3.38	3.19	5.98	8.27	2.94	7.75	10.69	6.79	5.63	3.31	13.57
B0921	1.00	5.12	7.00	4.00	3.50	5.98	8.27	3.25	8.13	11.71	7.19	6.75	3.31	14.35
B1021	1.00	5.67	7.50	4.00	3.75	5.98	8.82	3.50	8.45	12.37	7.22	7.06	3.50	14.44
B1121	1.00	5.12	7.50	4.00	3.75	5.98	8.82	3.39	8.74	13.06	7.66	7.75	3.50	15.31

Size	OUTPUT SHAFT			W-KEY		INPUT SHAFT		Z-KEY		WT (LBS)			
	P	P1	T Dia.	U Dia.	U1 Dia.	V	SQ.	LG	X Dia.		Y	SQ.	LG
B0521	6.02	4.09	M10 x 0.59	1.125	1.438	2.39	1/4	1.50	0.625	1.31	3/16	1.00	32
B0621	6.42	4.09	M10 x 0.59	1.125	1.438	2.77	1/4	1.88	0.625	1.31	3/16	1.00	37
B0821	7.38	5.06	M10 x 0.59	1.500	1.938	2.68	3/8	1.94	0.750	1.48	3/16	1.13	65
B0921	8.50	5.06	M12 x 0.71	1.500	2.188	3.80	3/8	2.00	0.750	1.48	3/16	1.13	72
B1021	9.03	5.47	M12 x 0.71	1.500	2.188	3.83	3/8	2.25	0.750	1.48	3/16	1.13	78
B1121	9.72	5.47	M16 x 0.87	1.875	2.938	4.15	1/2	2.63	0.750	1.48	3/16	1.13	98

NOTE: Refer to pages 13 - 14 for shaft and bore tolerances.

SERIES B

Reducer Dimensions - Double Reduction Units

Unit With Output Bracket

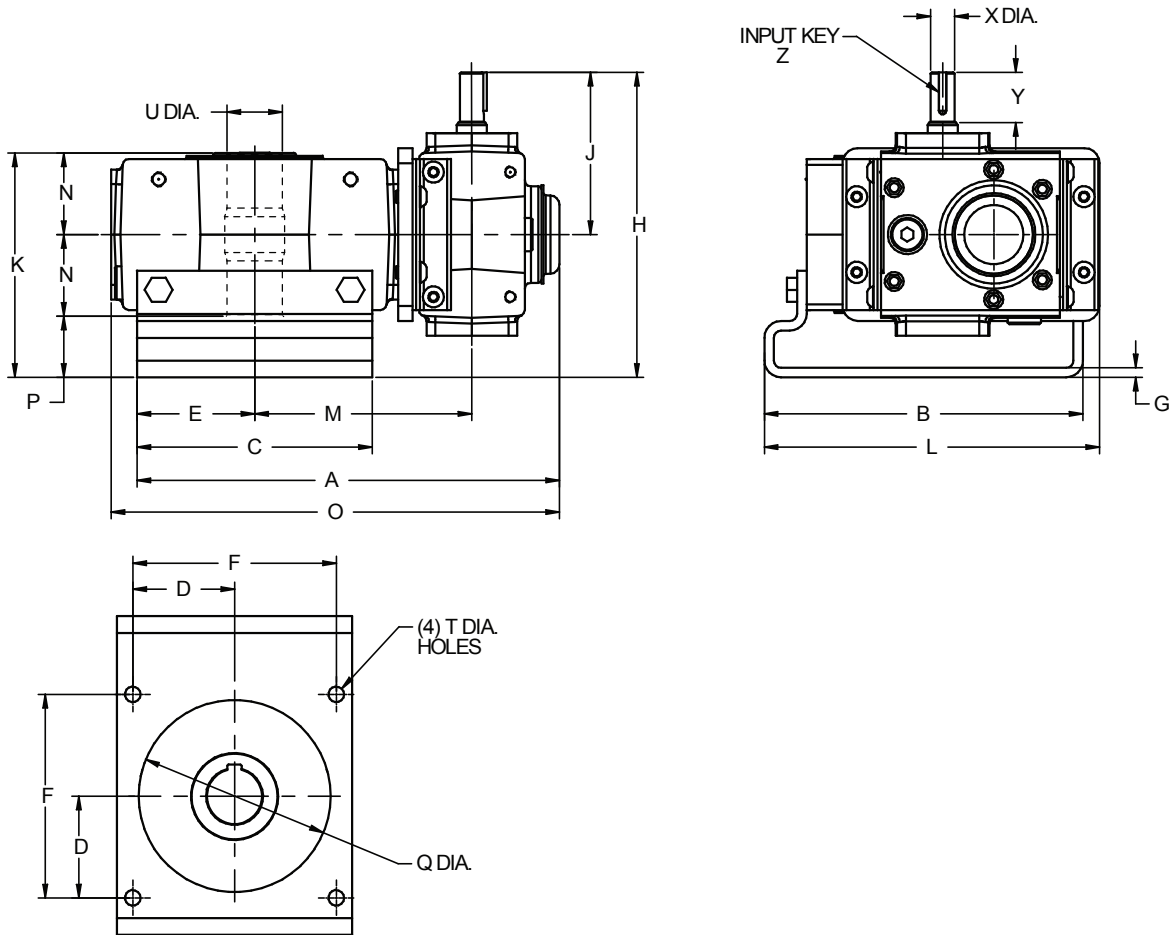

Size	A	B	C	D	E	F	G	H	J	K	L	M	N
B0521	10.46	7.47	5.75	2.30	2.87	4.60	0.19	7.97	4.22	5.86	7.90	5.28	2.11
B0621	11.09	8.30	6.13	2.65	3.07	5.30	0.25	7.94	4.22	5.85	8.75	5.71	2.13
B0821	12.95	9.25	7.18	2.83	3.59	5.66	0.25	9.19	5.13	6.78	9.87	6.79	2.72
B0921	14.00	10.02	8.50	3.18	4.25	6.36	0.25	9.63	5.13	7.22	10.44	7.19	2.72
B1021	14.01	10.91	8.50	3.54	4.25	7.07	0.25	10.45	5.20	8.24	11.53	7.22	2.99
B1121	14.94	12.35	9.50	3.54	4.75	7.07	0.25	10.45	5.20	8.58	12.67	7.66	3.33

Case Size	O	P	Q Dia	T Dia	U Dia	INPUT SHAFT		Z-KEY		WT (LBS)
						X Dia.	Y	SQ.	LG	
B0521	10.89	1.64	4.50	13/32	1.438	0.625	1.31	3/16	1.00	32
B0621	11.76	1.59	5.00	13/32	1.438	0.625	1.31	3/16	1.00	37
B0821	13.57	1.34	6.00	13/32	1.938	0.750	1.48	3/16	1.13	65
B0921	14.35	1.78	7.00	13/32	2.188	0.750	1.48	3/16	1.13	72
B1021	14.44	2.26	7.00	9/16	2.188	0.750	1.48	3/16	1.13	78
B1121	15.31	1.92	8.56	9/16	2.938	0.750	1.48	3/16	1.13	98

NOTE: Refer to pages 13 - 14 for shaft and bore tolerances.

SERIES B

Reducer Dimensions - Double Reduction Units

Unit With Output Bracket

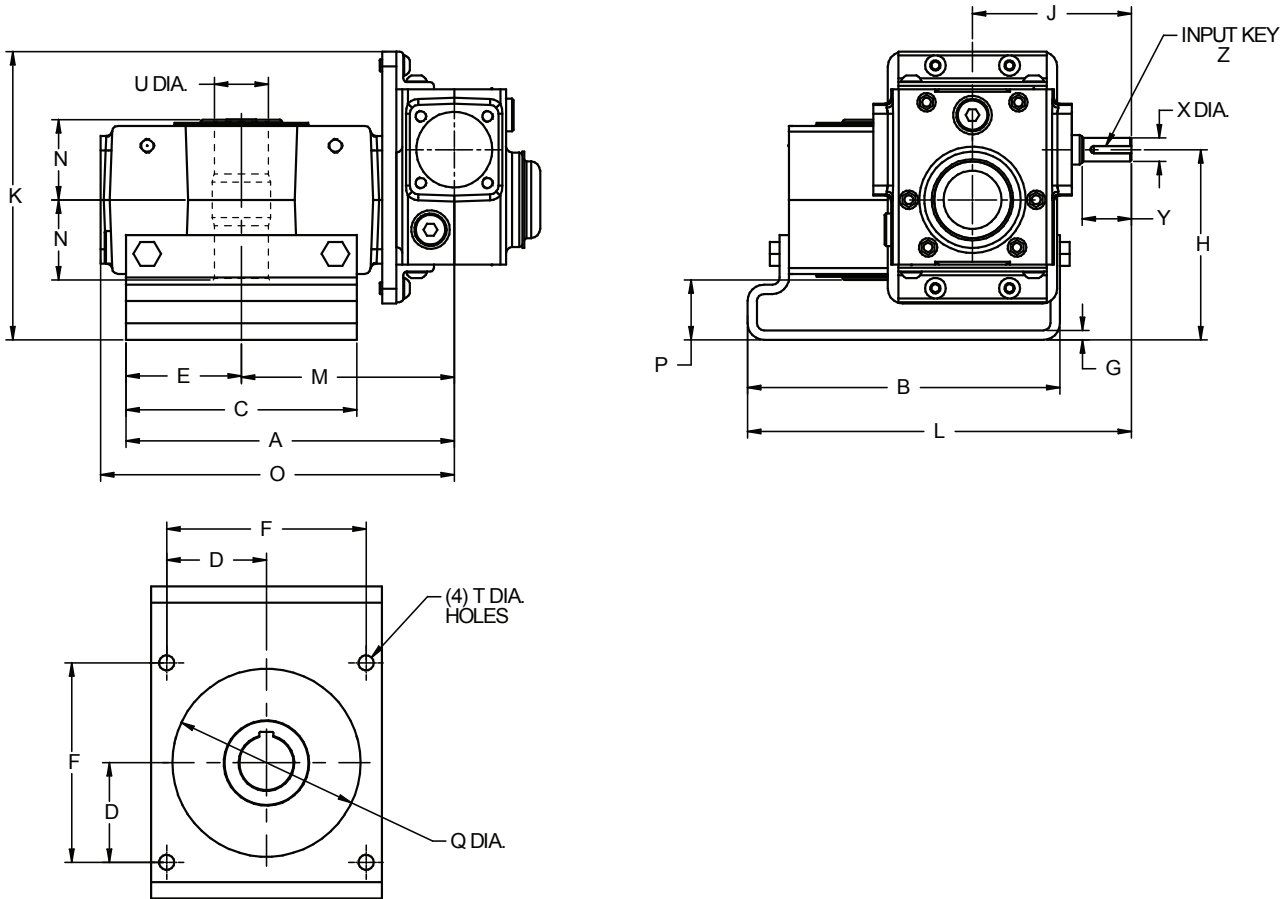

Size	A	B	C	D	E	F	G	H	J	K	L	M	N
B0521	8.16	7.47	5.75	2.30	2.88	4.60	0.19	5.08	4.22	7.69	9.36	5.28	2.11
B0621	8.59	8.30	5.75	2.65	2.88	5.30	0.25	5.05	4.22	7.66	10.21	5.71	2.13
B0821	10.38	9.25	7.18	2.83	3.59	5.66	0.25	5.81	5.13	9.02	11.69	6.79	2.72
B0921	11.44	10.02	8.50	3.18	4.25	6.36	0.25	6.25	5.13	9.46	12.26	7.19	2.72
B1021	11.48	10.91	8.50	3.54	4.25	7.07	0.25	7.22	5.20	10.56	13.23	7.22	2.99
B1121	12.41	12.35	9.50	3.54	4.75	7.07	0.25	7.22	5.20	10.56	14.37	7.66	3.33

Case Size	O	P	Q Dia	T Dia	U Dia	INPUT SHAFT		Z-KEY		WT (LBS)
						X Dia.	Y	SQ.	LG	
B0521	8.58	1.64	4.50	13/32	1.438	0.625	1.31	3/16	1.00	32
B0621	9.45	1.59	5.00	13/32	1.438	0.625	1.31	3/16	1.00	37
B0821	11.00	1.34	6.00	13/32	1.938	0.750	1.48	3/16	1.13	65
B0921	11.79	1.78	7.00	13/32	2.188	0.750	1.48	3/16	1.13	72
B1021	11.91	2.26	7.00	9/16	2.188	0.750	1.48	3/16	1.13	78
B1121	12.78	1.92	8.56	9/16	2.938	0.750	1.48	3/16	1.13	98

NOTE: Refer to pages 13 - 14 for shaft and bore tolerances.

SERIES B

Reducer Dimensions - Double Reduction Units

Standard Unit (No Base)

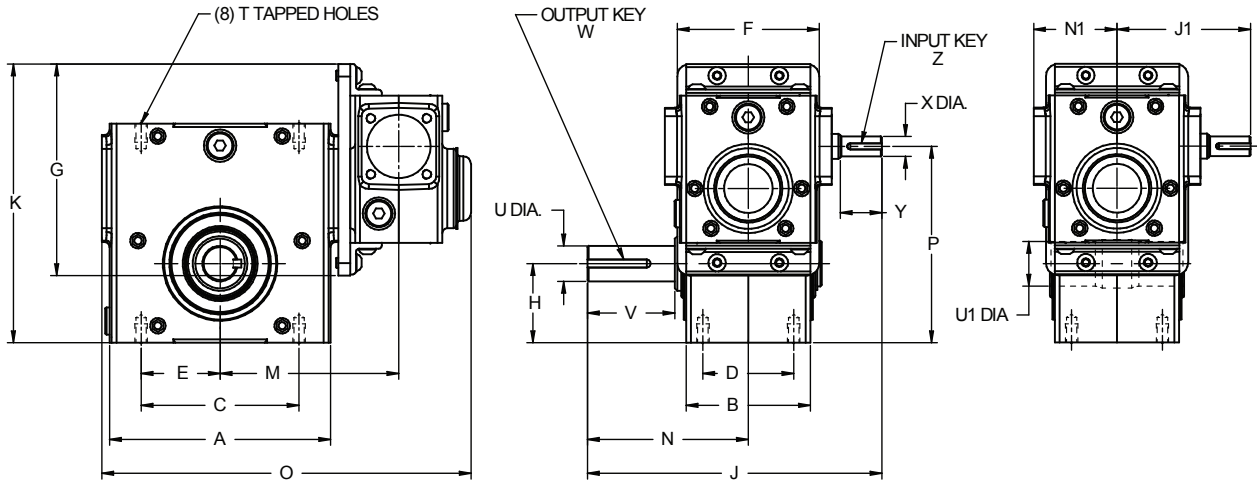

Size	A	B	C	D	E	F	G	H	J	J1	K	M	N	N1
B0521	6.00	3.94	5.00	2.88	2.50	4.50	6.69	2.28	8.91	4.22	7.00	5.28	4.69	2.64
B0621	7.00	3.94	5.00	2.88	2.50	4.50	6.69	2.50	9.31	4.22	7.63	5.71	5.09	2.64
B0821	7.50	5.12	6.38	3.38	3.19	5.98	8.27	2.94	10.76	5.13	8.87	6.79	5.63	3.15
B0921	9.00	5.12	7.00	4.00	3.50	5.98	8.27	3.25	11.88	5.13	9.56	7.19	6.75	3.15
B1021	9.05	5.67	7.50	4.00	3.75	5.98	8.82	3.50	12.26	5.20	10.25	7.22	7.06	3.31
B1121	9.50	5.12	7.50	4.00	3.75	5.98	8.82	3.39	12.95	5.20	10.43	7.66	7.75	3.31

Case Size	O	P	T Dia.	OUTPUT SHAFT			W-KEY		INPUT SHAFT		Z-KEY		WT (LBS)
				U Dia.	U1 Dia.	V	SQ.	LG	X Dia.	Y	SQ.	LG	
B0521	10.89	5.58	M10 x 0.59	1.125	1.438	2.39	1/4	1.50	0.625	1.31	3/16	1.00	32
B0621	11.76	6.21	M10 x 0.59	1.125	1.438	2.77	1/4	1.88	0.625	1.31	3/16	1.00	37
B0821	13.57	7.31	M10 x 0.59	1.500	1.938	2.68	3/8	1.94	0.750	1.48	3/16	1.13	65
B0921	14.35	8.00	M12 x 0.71	1.500	2.188	3.80	3/8	2.00	0.750	1.48	3/16	1.13	72
B1021	14.44	8.72	M12 x 0.71	1.500	2.188	3.83	3/8	2.25	0.750	1.48	3/16	1.13	78
B1121	15.31	8.90	M16 x 0.87	1.875	2.938	4.15	1/2	2.63	0.750	1.48	3/16	1.13	98

NOTE: Refer to pages 13 - 14 for shaft and bore tolerances.

SERIES B

Reducer Dimensions - Double Reduction Units

Standard Unit (No Base)

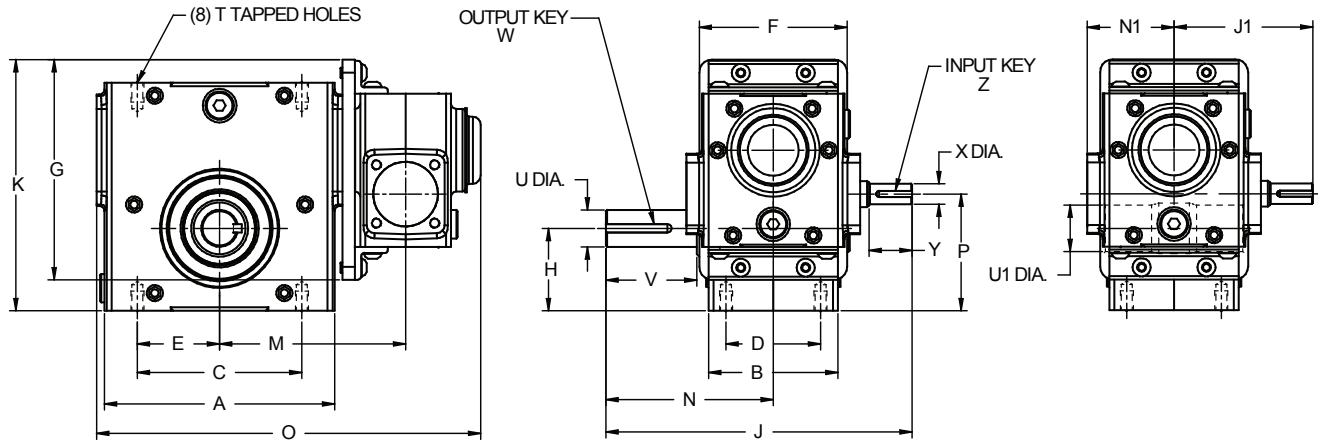

Size	A	B	C	D	E	F	G	H	J	J1	K	M	N	N1
B0521	6.00	3.94	5.00	2.88	2.50	4.50	6.69	2.28	8.91	4.22	8.19	5.28	4.69	2.64
B0621	7.00	3.94	5.00	2.88	2.50	4.50	6.69	2.50	9.31	4.22	8.82	5.71	5.09	2.64
B0821	7.50	5.12	6.38	3.38	3.19	5.98	8.27	2.94	10.76	5.13	10.52	6.79	5.63	3.15
B0921	9.00	5.12	7.00	4.00	3.50	5.98	8.27	3.25	11.88	5.13	11.21	7.19	6.75	3.15
B1021	9.05	5.67	7.50	4.00	3.75	5.98	8.82	3.50	12.26	5.20	12.06	7.22	7.06	3.31
B1121	9.50	5.12	7.50	4.00	3.75	5.98	8.82	3.39	12.95	5.20	12.24	7.66	7.75	3.31

Case Size	O	P	T Dia.	OUTPUT SHAFT			W-KEY		INPUT SHAFT		Z-KEY		WT (LBS)
				U Dia.	U1 Dia.	V	SQ.	LG	X Dia.	Y	SQ.	LG	
B0521	10.89	2.92	M10 x 0.59	1.125	1.438	2.39	1/4	1.50	0.625	1.31	3/16	1.00	32
B0621	11.76	3.54	M10 x 0.59	1.125	1.438	2.77	1/4	1.88	0.625	1.31	3/16	1.00	37
B0821	13.57	3.82	M10 x 0.59	1.500	1.938	2.68	3/8	1.94	0.750	1.48	3/16	1.13	65
B0921	14.35	4.50	M12 x 0.71	1.500	2.188	3.80	3/8	2.00	0.750	1.48	3/16	1.13	72
B1021	14.44	4.78	M12 x 0.71	1.500	2.188	3.83	3/8	2.25	0.750	1.48	3/16	1.13	78
B1121	15.31	4.96	M16 x 0.87	1.875	2.938	4.15	1/2	2.63	0.750	1.48	3/16	1.13	98

NOTE: Refer to pages 13 - 14 for shaft and bore tolerances.

Customer Shaft Detail

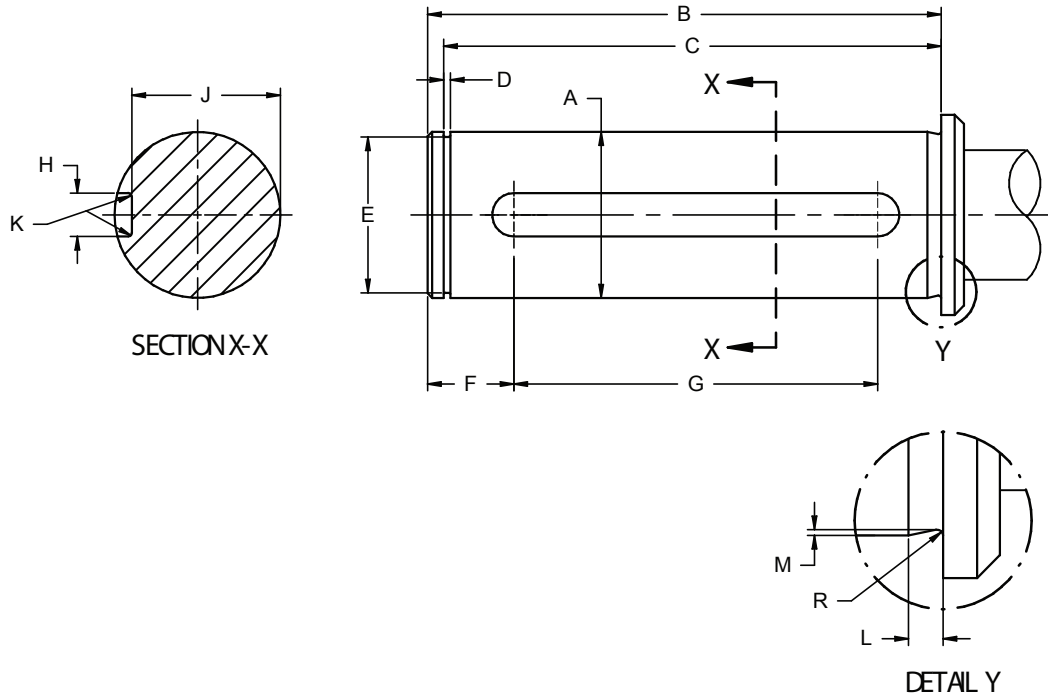

Case Size	A	B	C	D	E	F	G	H	J	K	L	M	R
B02	1.000	4.03	3.906	0.049	0.943	0.602	3.00	0.252	0.890	0.024R	0.12	0.02	0.04
	0.999		3.902	0.046	0.937			0.250	0.884				
B03	1.000	4.42	4.299	0.049	0.943	0.800	3.00	0.252	0.890	0.024R	0.12	0.02	0.04
	0.999		4.295	0.046	0.937			0.250	0.884				
B04	1.4375	4.49	4.350	0.060	1.354	0.768	3.15	0.377	1.288	0.031R	0.12	0.02	0.04
	1.4365		4.346	0.056	1.346			0.375	1.282				
B05	1.4375	4.42	4.271	0.060	1.354	0.736	3.15	0.377	1.288	0.031R	0.12	0.02	0.04
	1.4365		4.267	0.056	1.346			0.375	1.282				
B06	1.4375	4.45	4.311	0.060	1.354	0.748	3.15	0.377	1.288	0.031R	0.12	0.02	0.04
	1.4365		4.307	0.056	1.346			0.375	1.282				
B08	1.9375	5.67	5.505	0.072	1.862	0.882	4.13	0.502	1.717	0.047R	0.12	0.02	0.04
	1.9365		5.501	0.068	1.852			0.500	1.711				
B09	2.1875	5.67	5.521	0.091	2.038	0.882	4.13	0.502	1.971	0.047R	0.12	0.02	0.04
	2.1865		5.517	0.086	2.026			0.500	1.965				
B10	2.1875	6.22	6.072	0.091	2.038	0.975	4.50	0.502	1.971	0.047R	0.12	0.02	0.04
	2.1865		6.068	0.086	2.026			0.500	1.965				
B11	2.9375	6.92	6.756	0.108	2.785	0.836	5.51	0.752	2.639	0.062R	0.12	0.02	0.04
	2.9365		6.752	0.103	2.773			0.750	2.633				

Shaft Mount Units

Alternative Shaft Mounting Methods

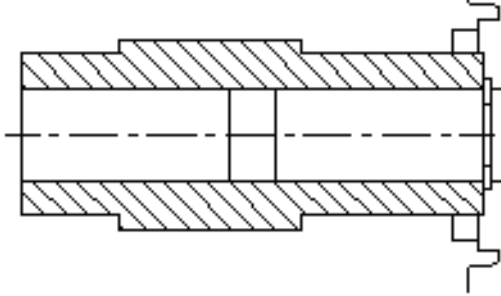

Shaft Mount Units Retained With A Snap Ring

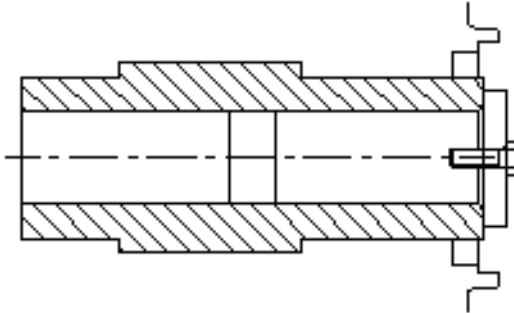

Shaft Mount Units Retained With A Bolt And Plate

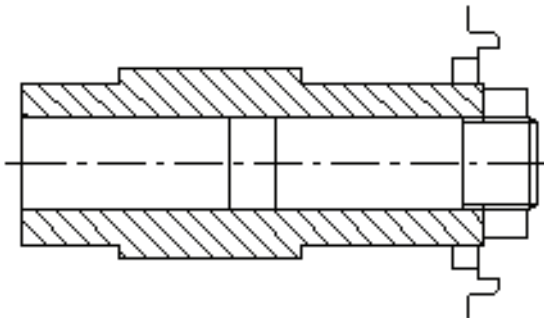

Shaft Mount Units Retained With A Locknut

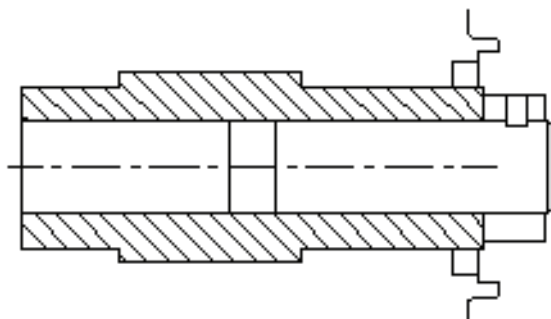

Shaft Mount Units Retained With A Collar And Set Screw

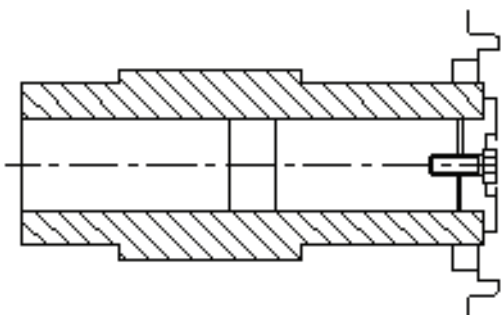

Shaft Mount Units Retained With A Recessed Plate And Bolt

Torque Arm Details

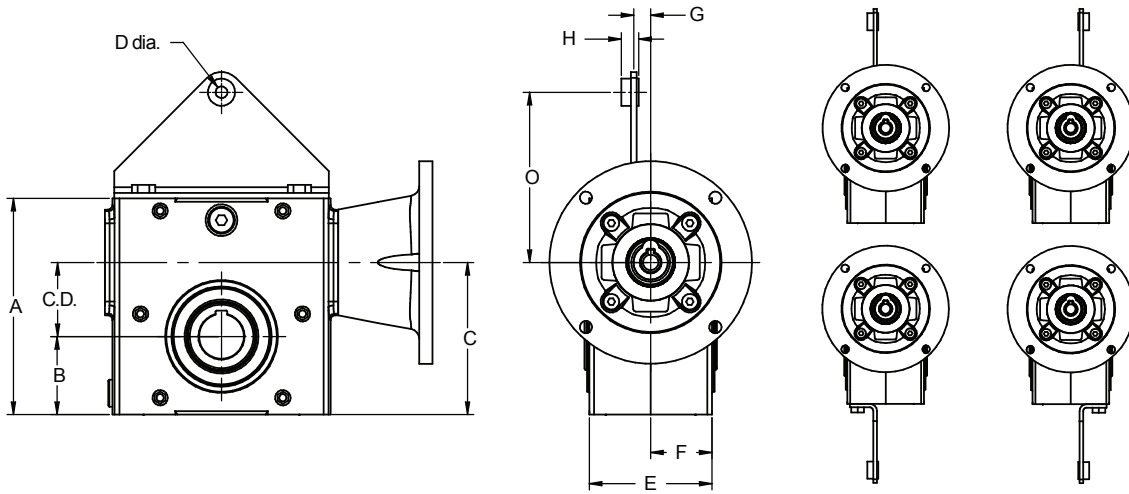

Case Size	C.D.	A	B	C	D dia.	E	F	G	H	O
B02	1.33	4.66	1.72	3.05	0.39	2.76	1.38	0.55	0.55	3.82
B03	1.54	5.35	1.91	3.45	0.39	3.94	1.97	0.92	0.55	3.93
B04	1.75	5.75	2.06	3.81	0.39	3.94	1.97	0.82	0.55	3.82
B05	1.97	6.38	2.28	4.25	0.39	3.94	1.97	0.79	0.55	5.76
B06	2.38	6.93	2.50	4.88	0.39	3.94	1.97	0.69	0.55	5.46
B08	2.62	7.99	2.94	5.56	0.79	5.12	2.56	0.92	0.98	7.36
B09	3.00	8.88	3.25	6.25	0.79	5.12	2.56	1.19	0.98	7.25
B10	3.25	9.38	3.50	6.75	0.79	5.67	2.84	1.19	0.98	7.00
B11	3.54	9.84	3.39	6.93	0.98	5.12	2.56	1.07	0.98	9.37

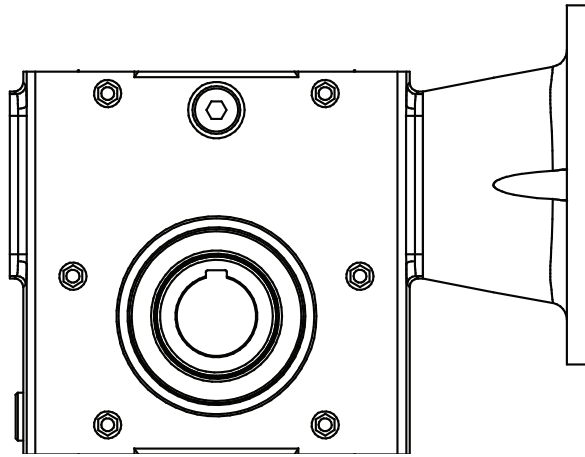
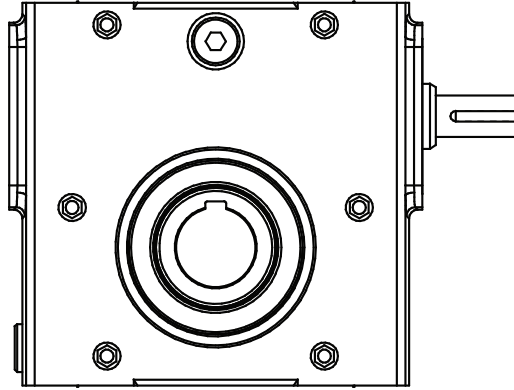

SERIES B

KIT SELECTION

	B02	B03	B04
RATIO	INCH BORE	INCH BORE	INCH BORE
5:1	B02-05-A	B03-05-A	B04-05-A
7.5:1	B02-07-A	B03-07-A	B04-07-A
10:1	B02-10-A	B03-10-A	B04-10-A
15:1	B02-15-A	B03-15-A	B04-15-A
20:1	B02-20-A	B03-20-A	B04-20-A
25:1	B02-25-A	B03-25-A	B04-25-A
30:1	B02-30-A	B03-30-A	B04-30-A
40:1	B02-40-A	B03-40-A	B04-40-A
50:1	B02-50-A	B03-50-A	B04-50-A
60:1	B02-60-A	B03-60-A	B04-60-A

	B05	B06	B08
RATIO	INCH BORE	INCH BORE	INCH BORE
5:1	B05-05-A	B06-05-A	B08-05-A
7.5:1	B05-07-A	B06-07-A	B08-07-A
10:1	B05-10-A	B06-10-A	B08-10-A
15:1	B05-15-A	B06-15-A	B08-15-A
20:1	B05-20-A	B06-20-A	B08-20-A
25:1	B05-25-A	B06-25-A	B08-25-A
30:1	B05-30-A	B06-30-A	B08-30-A
40:1	B05-40-A	B06-40-A	B08-40-A
50:1	B05-50-A	B06-50-A	B08-50-A
60:1	B05-60-A	B06-60-A	B08-60-A

	B09	B10	B11
RATIO	INCH BORE	INCH BORE	INCH BORE
5:1	B09-05-A	B10-05-A	B11-05-A
7.5:1	B09-07-A	B10-07-A	B11-07-A
10:1	B09-10-A	B10-10-A	B11-10-A
15:1	B09-15-A	B10-15-A	B11-15-A
20:1	B09-20-A	B10-20-A	B11-20-A
25:1	B09-25-A	B10-25-A	B11-25-A
30:1	B09-30-A	B10-30-A	B11-30-A
40:1	B09-40-A	B10-40-A	B11-40-A
50:1	B09-50-A	B10-50-A	B11-50-A
60:1	B09-60-A	B10-60-A	B11-60-A

Nema C Face Motor Adaptor Kits

Single Stage Units

Motor Frame	Unit Size								
	B0211	B0311	B0411	B0511	B0611	B0811	B0911	B1011	B1111
56C	U	T	T	T	T	Q	Q	Q	Q
143TC/145TC	W	V	V	V	V	R	R	R	R
182TC/184TC		X	X	X	X	T	T	T	T
213TC/215TC						V	V	V	V
Kit Number	<input type="checkbox"/> B02	<input type="checkbox"/> B03/04	<input type="checkbox"/> B03/04	<input type="checkbox"/> B05	<input type="checkbox"/> B06	<input type="checkbox"/> B08/10	<input type="checkbox"/> B08/10	<input type="checkbox"/> B08/10	<input type="checkbox"/> B11

Double Reduction Units

Unit Size					
B0521	B0621	B0821	B0921	B1011	B1121
U	U	T	T	T	T
W	W	V	V	V	V
		X	X	X	X
<input type="checkbox"/> B02	<input type="checkbox"/> B02	<input type="checkbox"/> B03/04	<input type="checkbox"/> B03/04	<input type="checkbox"/> B05	<input type="checkbox"/> B05

Input Shaft Kits

	INPUT SHAFT TYPE
UNIT SIZE	INCH
B02	B0210-X
B03	B03/0610-X
B04	B03/0610-X
B05	B03/0610-X
B06	B03/0610-X
B08	B08/1010-X
B09	B08/1010-X
B10	B08/1010-X
B11	B1110-X

Solid Output Shaft Kits

Unit Size	INCH SINGLE EXTENDED	INCH DOUBLE EXTENDED
B02	B02-0N	B02-0P
B03	B03-0N	B03-0P
B04	B04-0N	B04-0P
B05	B05-0N	B05-0P
B06	B06-0N	B06-0P
B08	B08-0N	B08-0P
B09	B09-0N	B09-0P
B10	B10-0N	B10-0P
B11	B11-0N	B11-0P

UNIT SIZE	REDUCED DIAMETER OUTPUT SHAFT KITS	
	INCH SINGLE EXTENDED	INCH DOUBLE EXTENDED
B02	B02-0Q	B02- 0R
B04	B04-0Q	B04- 0R
B05	B05-0Q	B05- 0R
B08	B08-0Q	B08- 0R
B09	B09-0Q	B09- 0R
B10	B10-0Q	B10- 0R
B11	B11-0Q	B11- 0R

Bolt On Base Kits

UNIT SIZE	STANDARD BASE KITS				
	HORIZONTAL BASE	VERTICAL BASE (HIGH)	VERTICAL BASE (LOW)	END MOUNT BASE	RISER BLOCKS
B02	B02-BE	B02-HE	B02-LE	B02-JE	B02-RB
B03	B03-BE	B03-HE	B03-LE	B03-JE	B03-RB
B04	B04-BE	B04-HE	B04-LE	B04-JE	B04-RB
B05	B05-BE	B05-HE	B05-LE	B05-JE	B05-RB
B06	B06-BE	B06-HE	B06-LE	B06-JE	B06-RB
B08	B08-BE	B08-HE	B08-LE	B08-JE	B08-RB
B09	B09-BE	B09-HE	B09-LE	B09-JE	B09-RB
B10	B10-BE	B10-HE	B10-LE	B10-JE	B10-RB
B11	B11-BE	B11-HE	B11-LE	B11-JE	B11-RB

Shaft Mounting Brushing Kits

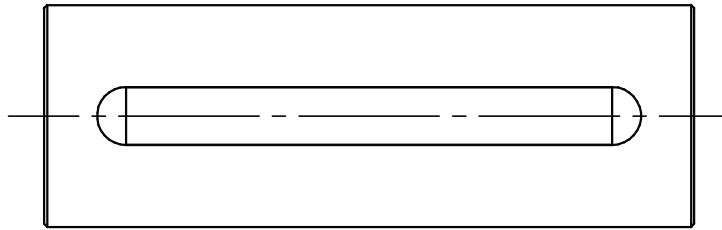
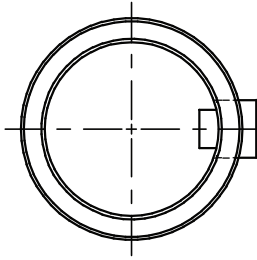

Inch Series

Unit Size	Shaft Dia (in)	Shaft Keyseat (in)	Kit No.
B02	5/8	3/16 x 1/16 x 3	B02-EB
B03	5/8	3/16 x 1/16 x 3	B03-EB
	7/8	3/16 x 1/16 x 3	B03-FB
B04	7/8	3/16 x 1/16 x 3.16	B04-EB
	1	1/4 x 3/32 x 3.15	B04-FB
	1-1/8	1/4 x 3/32 x 3.15	B04-GB
	1-1/4	1/4 x 3/32 x 3.15	B04-JB
B05	1	1/4 x 3/32 x 3.15	B05-EB
	1-1/8	1/4 x 3/32 x 3.15	B05-FB
	1-3/16	1/4 x 3/32 x 3.15	B05-GB
	1-1/4	1/4 x 3/32 x 3.15	B05-JB
B06	1	1/4 x 3/32 x 3.15	B06-EB
	1-1/8	1/4 x 3/32 x 3.15	B06-FB
	1-3/16	1/4 x 3/32 x 3.15	B06-GB
	1-1/4	1/4 x 3/32 x 3.15	B06-JB
B08	1-1/8	1/4 x 3/32 x 4.10	B08-EB
	1-7/16	3/8 x 1/8 x 4.10	B08-JB
B09	1-7/16	3/8 x 1/8 x 4.10	B09-EB
	1-3/4	3/8 x 1/8 x 4.10	B09-FB
	1-15/16	1/2 x 3/16 x 4.10	B09-GB
B10	1-7/16	3/8 x 1/8 x 4.50	B10-EB
	1-3/4	3/8 x 1/8 x 4.50	B10-FB
	1-15/16	1/2 x 3/16 x 4.50	B10-GB
B11	1-7/16	3/8 x 1/8 x 5.50	B11-EB
	2-3/16	1/2 x 3/16 x 5.50	B11-GB
	2-7/16	5/8 x 7/32 x 5.50	B11-JB

Output Bracket & Torque Arm Mount Kits

UNIT SIZE	KIT NUMBERS	
	STANDARD OUTPUT BRACKET	STANDARD TORQUE ARM MOUNT
B02	B0210-BK	B0210-TA
B03	B0310-BK	B0310-TA
B04	B0410-BK	B0410-TA
B05	B0510-BK	B0510-TA
B06	B0610-BK	B0610-TA
B08	B0810-BK	B0810-TA
B09	B0910-BK	B0910-TA
B10	B1010-BK	B1010-TA
B11	B1110-BK	B1110-TA

SERIES B

Double Reduction Units - Mounting Kits

Double Reduction Unit Size Breakdown

SIZE	B0521	B0621	B0821	B0921	B1021	B1121
Primary	B0211	B0211	B041	B0411	B0511	B0511
Secondary	B0511	B0611	B0811	B0911	B1011	B1111

Double Reduction Ratio Breakdown - Typical For Each Size

Overall Double Reduction Ratio	Primary Ratio	Secondary Ratio
100	5	20
150	7.5	20
200	10	20
300	15	20
400	20	20
500	25	20
600	30	20
800	40	20
1000	50	20
1200	60	20
1500	25	60
1800	30	60
2400	40	60
3000	50	60
3600	60	60

Double Reduction Unit Mounting / Connecting Kit

Unit Size	Kit No.
B0521	B02-05CON-A
B0621	B02-06CON-A
B0821	B04-09CON-A
B0921	B04-09CON-A
B1021	B05-11CON-A
B1121	B05-11CON-A

IMPORTANT

Product Safety Information

General - The following information is important in ensuring safety. It **must** be brought to the attention of personnel involved in the selection of power transmission equipment, those responsible for the design of the machinery in which it is to be incorporated and those involved in its installation, use and maintenance.

Our power transmission equipment will operate safely provided it is selected, installed, used and maintained properly. As with any power transmission equipment **proper precautions must** be taken as indicated in the following paragraphs, to ensure safety.

Potential Hazards - these are **not** necessarily listed in any order of severity as the degree of danger varies in individual circumstances. It is important therefore that the list is studied in its entirety:-

- 1) Fire/Explosion
 - (a) Oil mists and vapour are generated within gear units. It is therefore dangerous to use naked lights in the proximity of gearbox openings, due to the risk of fire or explosion.
 - (b) In the event of fire or serious overheating (over 570 °F (300 °C)), certain materials (rubber, plastics, etc.) may decompose and produce fumes. Care should be taken to avoid exposure to the fumes, and the remains of burned or overheated plastic/rubber materials should be handled with rubber gloves.
- 2) Guards - Rotating shafts and couplings must be guarded to eliminate the possibility of physical contact or entanglement of clothing. It should be of rigid construction and firmly secured.
- 3) Noise - High speed gearboxes and gearbox driven machinery may produce noise levels which are damaging to the hearing with prolonged exposure. Ear defenders should be provided for personnel in these circumstances. Reference should be made to state and federal regulations for reducing exposure of employed persons to noise.
- 4) Lifting - Where provided (on larger units) only the lifting points or eyebolts must be used for lifting operations (see maintenance manual or general arrangement drawing for lifting point positions). Failure to use the lifting points provided may result in personal injury and/or damage to the product or surrounding equipment. Keep clear of raised equipment.
- 5) Lubricants and Lubrication
 - (a) Prolonged contact with lubricants can be detrimental to the skin. The manufacturer's instruction must be followed when handling lubricants.
 - (b) The lubrication status of the equipment must be checked before commissioning. Read and carry out all instructions on the lubricant plate and in the installation and maintenance literature. Heed all warning tags. Failure to do so could result in mechanical damage and in extreme cases risk of injury to personnel.
- 6) Electrical Equipment - Observe hazard warnings on electrical equipment and isolate power before working on the gearbox or associated equipment, in order to prevent the machinery being started.
- 7) Installation, Maintenance and Storage
 - (a) In the event that equipment is to be held in storage, for a period exceeding 6 months, prior to installation or commissioning, we must be consulted regarding special preservation requirements. Unless otherwise agreed, equipment must be stored in a building protected from extremes of temperature and humidity to prevent deterioration.
The rotating components (gears and shafts) must be turned a few revolutions once a month (to prevent bearings brinelling).
 - (b) External gearbox components may be supplied with preservative materials applied, in the form of a "waxed" tape overwrap or wax film preservative. Gloves should be worn when removing these materials. The former can be removed manually, the latter using white spirit as a solvent.
Preservatives applied to the internal parts of the gear units do not require removal prior to operation.
 - (c) Installation must be performed in accordance with the manufacturer's instructions and be undertaken by suitably qualified personnel.
 - (d) Before working on a gearbox or associated equipment, ensure that the load has been removed from the system to eliminate the possibility of any movement of the machinery and isolate power supply. Where necessary, provide mechanical means to ensure the machinery cannot move or rotate. Ensure removal of such devices after work is complete.
 - (e) Ensure the proper maintenance of gearboxes in operation. Use only the correct tools and our approved spare parts for repair and maintenance. Consult the Maintenance Manual before dismantling or performing maintenance work.
- 8) Hot Surfaces and Lubricants
 - (a) During operation, gear units may become sufficiently hot to cause skin burns. Care must be taken to avoid accidental contact.
 - (b) After extended running the lubricant in gear units and lubrication systems may reach temperatures sufficient to cause burns. Allow equipment to cool before servicing or performing adjustments.
- 9) Selection and Design
 - (a) Where gear units provide a backstop facility, ensure that back-up systems are provided if failure of the backstop device would endanger personnel or result in damage.
 - (b) The driving and driven equipment must be correctly selected to ensure that the complete machinery installation will perform satisfactorily, avoiding system critical speeds, system torsional vibration, etc.
 - (c) The equipment must not be operated in an environment or at speeds, powers, torques or with external loads beyond those for which it was designed.
 - (d) As improvements in design are being made continually the contents of this catalog are not to be regarded as binding in detail, and drawings and capacities are subject to alterations without notice.

The above guidance is based on the current state of knowledge and our best assessment of the potential hazards in the operation of the gear units.

Any further information or clarification required may be obtained by contacting our Application Engineers.

NORTH AMERICA | EUROPE | CHINA

GLOBAL LOCATIONS



Cone Drive Operations, Inc.
240 East 12th Street
Traverse City, Michigan 49684
USA

Cone Drive Europe
1 Redwood Crescent, Peel Park
East Kilbride G74 5PA
UK

H-Fang
A Cone Drive Brand
No. 20 Yungu Road
Changshou
Zhouzhuang Town, Jiangyin
Jiangsu PR China 214424

+1 888 994 2663 | orders@conedrive.com | conedrive.com